WEATHER SYNOPSIS

An ocean storm is approaching the Coast, and stormy, mild weather extends southward to Oregon. Mild weather continues in the Prairies.

The Daily Colonist.

(ESTABLISHED 1858)

COLONIST TELEPHONES
Business Office 11
Circulation 12
Job Printing 197
Editorial Rooms 80
Editor 2111

NO. 77—SIXTY-NINTH YEAR. VICTORIA, BRITISH COLUMBIA, SATURDAY, MARCH 12, 1927 EIGHTEEN PAGES

BETTER TERMS ARE VITAL NEED, SAYS PREMIER

Sees Indifference of Dominion Government as Contributory Cause to Discontent Throughout Canada

CONFEDERATION POLICY SUFFERS BY NEGLECT

Repeats Declaration in Favor of Future Development of P.G.E. as Colonization Railway

(By Colonist Representative)

VANCOUVER, March 11.—Premier Oliver, in his address at the Liberal banquet tonight, dealt almost altogether with two questions—that of the Pacific Great Eastern and the Better Terms demand relative to railway lands.

Making reference to a statement made by Mr. Charles Woodward that the Liberal Government had added $26,000,000 expenditure on the P.G.E., the Premier said that Mr. Woodward did not add that $20,000,000 of this was due to obligations placed on the Government by the preceding Government.

P.G.E. Railway

He reiterated that he had never been able to see how to complete the road to Prince George without increasing the losses in operation. He referred to the expenditures by the Dominion on canals in the East, where $167,000,000 was spent on the Welland Canal, for which the people of British Columbia were called upon to pay their share and yet no redress was given British Columbia by way of reduced freight rates.

He reiterated his position relative to the line and the case he had presented a few years ago to the Liberal Government at Ottawa, wherein he advocated the enlisting of the Imperial Government as well as the Dominion Government in the bringing of the unemployed from the Old Land to settle on the Peace River lands, and the assistance by means of land grants for the completion of the railway into Peace River.

Better Terms

On the subject of Better Terms the Premier reviewed the history of Confederation and the building of the Canadian Pacific Railway. The original plan of building the railway by Government lands had been deviated from by the Dominion, he said.

He had called the attention of the Dominion Government to the fact that they should refer to the papers in the matter and the justice of the claim of the province would be upheld. Failing that, he had asked a special committee of Parliament to go into the matter, or in default of this he asked a royal commission to go into it. He was delighted to learn last Monday that Chief Justice Martin, of Saskatchewan, had been appointed to go into those claims.

He said discontent was evident in all parts of Canada, and nothing seemed to bind these parts together as the Fathers of Confederation had conceived it. If Canada would come into her own, it must be by clearing up these difficulties, and only in that way could Canada attain the greatness of nationhood expected of her.

"It would be the greatest joy to my heart to see all parts of Canada get together by co-operation, founded on truth and equity, work out the solution which would go a long way to making her the great nation she was destined to be."

Halifax Public Body Against Prohibition

HALIFAX, March 11.—The Halifax county council defeated today by a vote of 23 to 6 a resolution favoring the retention of the Nova Scotia prohibitory law.

Opium Farms Abolished

HONG KONG, March 12.—Abolition of opium farms on the island of Macao was ordered today by the Portuguese Governor in conformity with an opium agreement Portugal made with other powers.

from the Colonist Tower.

Saturday, March 12

71st Day, 1927

THE WEATHER

Victoria and Vicinity: Fresh to high east and south winds; mild with rain.

Sun Rises: 6:33 o'clock.
Sun Sets: 6:15 o'clock.

High Tide: 6:40 a.m., 8.6 feet.
Low Tide: 5:23 p.m., 2.6 feet.

Sport

Allan Cup Hockey—
Trail 6, Canmore 0.
Varsity 7, St. Francois 1.
New Edinburgh 2, Collegians 0.
Fort William 9, Weyburn Braves 1.

The News

Local and Provincial—
Cowichan-Newcastle Conservatives will nominate on March 31.
Liberal convention continues in Vancouver.

Dominion, Imperial and Foreign—
Mere pittance allotted to public buildings in province by party in power at Ottawa.
Russian Soviet sends threatening note to Chinese Government.
France organizes women for mobilization in time of war.
Britain may tax tea and coffee.
Measure introduced to aid growth of British film industry.

RUSSIAN SOVIET SENDS THREAT TO PEKING'S RULERS

Chinese Government Told That if Russian Prisoners' Safety Violated Serious Consequences Will Follow

MEANWHILE CIVIL WAR IS CARRIED FORWARD

Marshal Chang Tso-Lin Moves Sixty Thousand Troops South as Reinforcements—Flank Attack Planned

SHANGHAI, March 11.—A grave situation is brewing between the Chinese Government at Peking and Soviet Russia over the seizure of the Soviet vessel, Pamiat Lenina, a week ago, and the arrest of Mme. Borodin, wife of the adviser to the Cantonese Government, and three Russian couriers.

The Soviet officials clearly mistrust the assurances of the Chinese authorities as to the safety of the captives, and fear that Mme. Borodin and her fellow prisoners will meet short shrift should they fall into the hands of anti-Bolshevik Russians attached to the Northern army.

Accordingly the Soviet Government has sent a second and sterner note to Peking warning that the Soviet Government will take extreme measures should mischance befall the Russians.

The note calls attention to lack of definite information regarding the fate of the Russians and says in conclusion:

Consequences Threatened

"The Embassy of the Union of Soviet Socialist Republics declares that the Chinese Government will bear full responsibility for the safety of the couriers and other persons detained and warns the Chinese Government that any violation of their safety might certainly bring most serious consequences and compel the Soviet Government to appeal to especial measures."

Foreign Minister Dr. Wellington Coo at Peking assured the Soviet Charge d'Affaires M. Chernyck that he had nothing to fear for the safety of the prisoners, who are being detained at Tsinan.

Meanwhile Great Britain and the United States are concerned over the disorders in the city of Wuhu.

The British Government has made representations to Foreign Minister Eugene Chen regarding the disorders there and asking him to protect the British lives and property.

A Chinese general has arrived at Wuhu and was stated to have taken the necessary measures to preserve order. The British gunboat Emerald also is on the spot.

Army Sent South

Meanwhile fighting, which may have a decisive effect on China's civil war, is going on in Honan Province and numbers of wounded have been reaching Peking. Northern troops are crossing the Yellow River at several points in their drive against the Cantonese under cover of the artillery of Marshal Chang Tso-Lin, the Manchurian war lord. The results of the fighting were not known here tonight.

Reports indicate that Chang Tso-Lin is planning a flank attack in Honan and at the same time is rushing 60,000 reinforcements southward to carry on his main drive toward Hankow. Blocking the way to that city is the Cantonese army entrenched on the southern Honan border.

A battalion of the famous Coldstream Guards arrived in Shanghai today to strengthen the British forces. They marched five miles in a downpour of rain, but were heartily cheered by a crowd of Britishers on hand to welcome them.

LAW WOULD AID BRITISH FILMS

MEASURE INTRODUCED IN BRITISH HOUSE TO BUILD UP PICTURE INDUSTRY

All Movie Theatres to Use Percentage of British-Made Films in Feature Programmes

LONDON, March 11.—British authors, British actors and British atmosphere must be ascendant in any motion picture films which are classified as British, under the terms of the films bill which Parliament has under consideration.

The bill, which passed its first reading yesterday, will require both exhibitors and renters to use at least seven and one-half per cent of British-made films in all programmes. This quota will be subject to two and one-half per cent increase yearly until a total of twenty-five per cent of British-made films is shown in all British programmes.

Only for Feature Films

The regulations are not to become effective until next October, will not affect Northern Ireland and will apply only to films of feature character.

British corporations must be the producers of pictures classified as British, and seventy-five per cent of their salaries, exclusive of the salary of the director and of one star must go to British subjects or persons domiciled within the British Empire.

Administration of the act will be largely in the hands of the Board of Trade. The board will have charge of licensing of renters and exhibitors.

Passage of the bill may start a movement for combinations of American and British film concerns to produce pictures in England. Present prospects are favorable for its passage.

Airman Now Flying Over Four Continents

Colonel De Pinedo, Italian airman, is now in the midst of his flight over four continents. Leaving Europe, he flew to Africa, then across the Southern Atlantic to South America. Later he intends flying to the United States west coast and across the continent, visiting also parts of Canada. He is here shown with Hon. P. E. Baldo, Italian Air Minister, at Cagliari, Sardinia, just before starting on his flight.

CLASH FOLLOWS CAMERA SESSIONS

CONVENTION SEES ERROR OF WAYS IN EXCLUDING PRESS

Business Is Eventually Transacted in Public During Debate on P.G.E.

VANCOUVER, March 11.—In an effort to maintain secrecy in the proceedings of the Liberal convention today a clash occurred with representatives of the press. The convention had set aside the forenoon for a private session. It was announced that this was to be devoted to the consideration of ways and means and frank speaking.

Report says that during the absence of the press, proceedings went rather slowly as far as transaction of business is concerned, the time perhaps being occupied by the frank speaking referred to.

P.G.E. Extension

In the afternoon the secret session was continued and the subject of the P.G.E. Railway was brought up. Mr. H. G. Perry, M.P.P. introduced his resolution of appreciation of the efforts of the Premier to find a solution of this problem and pledging the convention in favor of continuing to completion the road from Vancouver to Prince George at the earliest possible date. It added, also, that the convention hoped for the continuation of efforts by both Dominion and Provincial Governments to find adequate transportation facilities to the Pacific Coast for the settlers in the Peace River Block.

After Mr. Perry had spoken in favor of a forward movement, and Mr. A. E. Munn, M.P.P., had backed this up, Mr. Charles Woodward spoke criticizing the Government policy.

Doors Are Opened

At this stage the floor of the convention was open to the press, when the remaining speeches favorable to the Government action were heard. When the press was called by the chairman, a little later, to retire again, a protest came against this perambulating process.

Immediately following this retirement a protest was raised on the floor and Premier Oliver came forward with the announcement that as far as the Government was concerned there was nothing to hide and he could see no reason why the press should not stay. Assurance was given by the Premier and the Chair that an end of closed doors for the convention had come.

Convention Policy Declared

The following resolutions have thus far been passed. Others are expected:

Campaign Funds

VANCOUVER, March 11.—Campaign funds were dealt with by the Liberal convention this afternoon. It was resolved to instruct the new executive of the Liberal party that "the party organization shall be such as to not only to permit but to encourage the publication of information relative to its financial operations, and that such operations shall prove an inducement rather than a deterrent for the higher type of citizen to participate in public affairs."

The resolution put the convention

Continued on Page 2

BRITISH FRIENDSHIP IS DESIRED BY JAPAN

LONDON, March 11.—In connection with Japan's acceptance of the Coolidge proposal for a further naval limitation conference, Reuter's Tokio correspondent today telegraphs:

"I learn from an authoritative source that the decision was influenced by the Japanese Government's desire to increase friendly relations with Great Britain and demonstrate to the world that despite apparent differences of opinion regarding policy in China, and apparent signs of distrust in such matters as the Singapore naval base, Japan desires to prove that there is no cooling of friendship."

MR. RUDYARD KIPLING SEES SOUTH AMERICA

SAO PAULO, Brazil, March 11.—Mr. Rudyard Kipling was welcomed by the British colony when he arrived yesterday for a stay over several days in this part of Brazil. From Sao Paulo he will proceed to Uruguay, thence to Argentina.

LADYSMITH IS SELECTED CITY

COWICHAN-NEWCASTLE CONSERVATIVES WILL NOMINATE MARCH 31, THERE

No Change Expected in Present Representation of Riding by Mr. Davie

DUNCAN, March 11.—Thursday, March 31, has been fixed as nomination day for the purpose of selecting a candidate to represent the Conservative party in the next Provincial election in Cowichan-Newcastle riding. It is fully expected that Mr. C. F. Davie, M.P.P., will again be chosen to carry the party banner in the fight. The party organization is said to be in good shape, and whether the election is held this year or next, it is predicted that Cowichan-Newcastle will return the Conservative candidate by a largely increased majority. Ladysmith has been chosen as the convention city, the constitution providing that such conventions be held alternately in the cities of Duncan and Ladysmith.

One Hundred and Fifth Birthday Is Celebrated

LUCKNOW, Ont., March 11.—Robert Barnaby, reputed to be Ontario's oldest citizen, celebrated his 105th birthday at his home in Ashfield township today. Mr. Barnaby was born in Yorkshire, England, in 1822, coming to Canada in 1845.

Despite his age, Mr. Barnaby enjoys good health.

Influenza Epidemic Is Not Yet at an End

GENEVA, March 11.—The influenza epidemic has attacked Russia, says a League of Nations health bulletin issued today. The disease is continuing in Ireland and Scotland, but decreasing elsewhere in Europe.

In Sunday's Colonist

GERMAN U-BOAT CAMPAIGN—Continuation of Hon. Winston Churchill's review of the Great War.

"ONE-ARMED SUTTON"—The mutilated six-foot Englishman who built the big Mukden Arsenal and armed Northern China.

"AKLAVIK"—Life in the capital of Canada's Western Arctic.

"IS ROMANCE DEAD?"—A critique of modern times and manners by Rafael Sabatini.

"GAEL"—The story of a girl's engagement, by Albert Payson Terhune.

FRANCE ORDAINS NEW EQUALITY OF SEX IN WAR TIME

Mobilization of Women as Provided for in Military Reorganization Bill Does Not Mean They Will Bear Arms

INTENT IS MERELY TO ORGANIZE WILLINGNESS

No Constraint Is Needed or Desired, But Their Services in Replacing Men Will Be Ready for Prompt Use

PARIS, March 11.—Mobilization of women, which was provided for in the army reorganization bill passed by the Chamber of Deputies on Monday, does not mean that women actually will have to bear arms in case of war, it was explained at the War Office today.

They must do their bit, but their main war-time role probably will be to replace men capable of carrying rifles.

The association of women with national effort is a tribute to their willingness to serve their country rather than a measure of constraint, it was stated. The inclusion of women in the general mobilization scheme is expected to make their participation in any future crisis much more effective than if it were left to personal initiative.

Women of the farming regions naturally will put their hands to the plow as they did in 1914. Women also will take the places of men at turning lathes and other machine tools in the service of the army. They will take the places of men clerks in all sorts of administrative departments, being all the more efficient from the start owing to the fact that their efforts will be duly organized.

The new scheme also will confer on women the privileges enjoyed by former service men, thus conforming with the idea of the equality of the sexes.

Two sections of the army reorganization programme still await the vote of the Chamber of Deputies. These provide for recruiting 106,000 volunteer fighters and 45,000 volunteer workers. Under the new plan, workers will relieve conscripts of kitchen police and other detail duty, leaving them free to devote their whole time to learning the use of the rifle and other military training. The War Office estimates that it will take three years to recruit the proposed volunteer army up to its final strength of 106,000. It now numbers about 75,000, including about 25,000 in the Foreign Legions.

Doles for Unemployed

PARIS, March 11.—The Poincare Government obtained another vote of confidence today when the Chamber of Deputies, ending interpellations on the high cost of living, voted confidence in the ministry, 393 votes to 130.

The vote came after a discussion of the high cost of living and the unemployment problem that occupied eight sittings. A great majority of the deputies declared themselves satisfied with Premier Poincare's financial programme and with the efforts he has made to relieve unemployment. At the end of the session the Premier obtained approval for an appropriation of 40,000,000 francs to be used as doles for the unemployed.

Hazelton Engineer Is Missing for Three Years

VANCOUVER, March 11.—Missing for three years, administration is sought in Supreme Court of the estate of Charles McClair, mining and civil engineer, of Hazelton. Leave was given by Mr. Justice D. A. McDonald to Mr. W. R. Vaughan, who made the application, to prove on affidavit the death of McClair.

Accompanied by O. Sanders, McClair left from George Biernes' outfitting camp near Hazelton, in July, 1923, to prospect in the Finlay country. When they did not return in March, 1924, a search party was organized by Biernes, who was appointed Provincial constable for the purpose. Questioning Indians, he followed the missing prospectors' trail to a canyon on the Finlay below Kitchener Lake. There the trail ended and it is believed that the men were drowned in the river, which at that time was covered with a heavy fall of light snow and thin ice. McClair is survived by a widow, Millie J. McClair, of Hazelton. His estate is less than $1,000.

Woman Acts as Teller In British Commons

LONDON, March 11.—Another one of the exclusively masculine prerogatives of the House of Commons went by the board today. Mrs. Hilton Philipson, the former Mabel Russell and once an actress, this afternoon served as the first woman teller in the history of the House, acting in that capacity on the second reading of a bill directed at the alleged teaching of blasphemy, sedition and class hatred in Communist Sunday schools. It is the duty of the tellers appointed for each side to count the members as they enter the division lobbies.

Parachute Jumper Is Electrocuted by Wire

LONDON, March 11.—Ernest Arthur Dobbs, an expert parachute jumper, was electrocuted today when he landed on a net of electric wires after jumping from a balloon at Hendon airdrome.

British Columbia Is Robbed of Rights by Ministry at Ottawa

Pitiful $243,262 Is Placed in Estimates for Public Buildings of Whole Province—Government Openly Charged With Scandalous Discrimination Intended as Reprisal on Voters

Trail Yields $1,000,000 Revenue but Cannot Get Decent Postal Facilities

OTTAWA, March 11.—Estimates for public buildings in the Province of British Columbia totaling $243,262 were passed by the House of Commons in committee of supply tonight.

Mr. W. K. Esling, Conservative, Kootenay West, protested that British Columbia had not been given enough consideration in the estimates. He suggested that "the Minister of Public Health (Dr. J. H. King) was directly representing British Columbia in the cabinet and must be exercising his political prejudice," because British Columbia gave a majority of its votes to the Conservative candidates in the last election. He began to describe the need which existed at Trail, B.C., for an additional public building. Mr. J. H. Johnson, chairman, ruled such discussion out of order.

Hon. H. H. Stevens, Conservative, Vancouver Centre, protested that the whole estimate for British Columbia was under discussion and that the ruling would stop a practice which had been allowed in the House for the past sixteen years. Hon. Hugh Guthrie supported Mr. Stevens.

Hon. Ernest Lapointe said that while the chairman was technically correct he would ask him not to insist.

Mr. Esling continued his speech when Mr. Johnston agreed not to press the ruling.

Trail Produces $1,000,000 Revenue

The town of Trail, said Mr. Esling, produced a million dollars a year in revenue for the Government. The community had increased from 3,000 to 8,000 in five years. He quoted from a letter written by Dr. King, in which the Minister of Public Health said he was thoroughly aware of the necessity for a public building at Trail. Mr. Esling stated that the Postmaster General also had recommended the erection of a building. There was great congestion in the postoffice and 500 people were waiting to get boxes. When Mr. King was Minister of Public Works, he had purchased property in Trail for the erection of a postoffice.

Dr. King said that the property purchased in Trail had been secured in the ordinary way by the Department of Public Works. He denied that he personally had purchased any property.

Mr. Esling replied that he did not mean that the Minister had handed out the money for the property, but he said Dr. King had advised the purchase.

Dr. King said that he hoped that money would be provided for the erection of a public building in Trail.

Comox-Alberni

Mr. A. W. Neill, Independent, Comox-Alberni, said he was not interested in public buildings in Trail, but he was interested in the lack of provision for public buildings in the constituency of Comox-Alberni. He stated that practically all the British Columbia voters were for public buildings in constituencies which had returned Conservative members.

Gen. J. A. Clark, Conservative, Vancouver-Burrard, interjected that it was very difficult to find many Liberal seats in British Columbia.

Island Items

The first item in the British Columbia list, one of $5,000 for Bentinck Island Lazaretto, new buildings, carried.

The committee passed in rapid order items of $40,000 covering repairs to Dominion Public Buildings, British Columbia; $73,000 to replace buildings and equipment destroyed by fire at Esquimalt; $20,000 for repairs and improvements at Esquimalt; $5,500 for a public building at Kimberley; $2,100 for a similar building at Revelstoke; $53,000 for improvements to Vancouver public buildings; $4,300 to repair the roadway on Little Saanich Mountain to Victoria Observatory; $8,250 for repairs to the William Head quarantine station, and $10,000 for an office building for customs and quarantine purposes at William Head.

BRITISH BUDGET NOW ESTIMATED

TOTAL EXPENDITURES ARE EXPECTED TO BE SLIGHTLY MORE THAN £806,000,000

Duties May Be Imposed on Tea, Coffee, Cocoa and Chicory—Deficit Anticipated

LONDON, March 11.—Now that the navy estimates have been produced, amounting to £58,000,000, it is possible to arrive with fair certainty at the amount which Mr. Winston Churchill, Chancellor of the Exchequer, will name in the budget to be brought down in the House of Commons next month. The amount probably will be slightly more than £806,000,000, which at first sight suggests a reduction of fourteen millions. This year the income tax collector has been more pressing than ever and with only three weeks in which to collect remaining taxes it is certain that there will be a heavy deficiency in the exchequer.

The authorities are expected to prohibit the removal from bond of tea, coffee, cocoa and chicory, as is already being done in the case of wine, which suggests that a change will be effected in the duties on these products.

New Diamond Field Is Employing Many Natives

LONDON, March 11.—One digger on the newly opened diamond field at Grasfontaine Farm, near Pochefstroom, South Africa, has reported obtaining stones valued at $5,000 in a single hole, says a Johannesburg dispatch to The Daily Mail. More than 1,000 natives already are employed in the new diggings, the dispatch said.

Vancouver Oil Refiner Dies of Heart Trouble

CALGARY, March 11.—J. A. Cunningham, fifty-nine, of the Beaver Oil Refining Company, formerly of Vancouver, B.C., died suddenly this evening. He became ill from heart trouble Thursday morning and was taken to the general hospital.

SENATOR FOSTER SOUNDS WARNING

CANADA, HE SAYS, SHOULD ACT CAUTIOUSLY AS TO PAN-AMERICAN UNION

Membership Seat Should Not Be Accepted Until After Careful Investigation

OTTAWA, March 11.—A note of caution that Canada should not accept membership in the Pan-American Union without a full investigation of the aims and constitution of the union was sounded today by Senator George Foster.

Senator Foster referred to reports that the Dominion had been offered a seat in the union, and that Canada would likely accept membership. Before any step toward giving a favorable reply were taken, assuming that Canada had actually been offered a seat, it would be advisable, continued Senator Foster, to make a careful search and investigation of questions respecting the basis of the union's constitution, its aims and its dominating influences.

No Official Correspondence

WASHINGTON, March 11.—Denial that any correspondence has passed between the Pan-American Union and Canada relative to membership in the union by the Dominion was made here today. Mr. L. S. Lowe, director-general of the union. "Canada has at no time been offered membership," he said. "Such action is only within the power of the convention of members every five years. I have no knowledge of any official or unofficial correspondence between the Government of Canada and the Pan-American Union about the joining of Canada."

BRITISH CRUISER IS LEAVING NICARAGUA

HAMILTON, Bermuda, March 11.—The British cruiser Colombo, which spent last week at Corinto, Nicaragua, to furnish refuge if necessary to British subjects in the war area in Nicaragua, has been ordered to rejoin the British North America Atlantic and West Indies squadron which makes its headquarters here.

Lightning Creek Co. Forced to Pay Money

VANCOUVER, March 11.—Threatening to attach H. W. Dyson, receiver of Lightning Creek Gold and Gravels Company, Limited, for contempt of court unless he paid within half an hour $2,000 to John S. Horgan, Mr. Justice D. A. McDonald in Supreme Court set aside garnishing proceedings by the company. The receiver paid the money.

The money, together with $7,000, had been deposited by Horgan and Joseph Carpenter on a lease of the company's gold mine on Lightning Creek in the Cariboo, and when the lease was not granted Mr. Justice McDonald a few days ago ordered the money returned to Horgan and Carpenter. Subsequently, an action was launched by the company against Horgan to recover $1,800, and the company's receiver, Mr. Dyson, was served with garnishing order attaching Horgan's money. Mr. Justice McDonald refused to hear either counsel for the company or counsel for the receiver.

The NEW BLEND that's irresistible
MALKIN'S BEST
Coffee
VACUUM PACK
enjoy IT'S captivating aroma and delicious flavor

YOU DO NOT HAVE TO GUESS THE AGE OF
"CANADIAN CLUB" WHISKY
THERE IS NO DOUBT ABOUT THAT
MATURED IN OAK CASKS AND THE AGE GUARANTEED BY THE CANADIAN GOVERNMENT
W27
This advertisement is not published or displayed by the Liquor Control Board or by the Government of British Columbia.

HISTORICAL RELICS SHOWN AT MEETING

Canada's Early History Reviewed by Descendants of United Empire Loyalists

Many historical relics were exhibited at a meeting of the descendants of United Empire Loyalists held in the assembly room of the Provincial Library yesterday evening. A family Bible of 1754, from Newark, containing history written on the fly leaf, was exhibited. Three silver salvers, made in London in 1754, and the property of the Boggs family from that time, were the subject of an interesting talk from Mr. Beaumont Boggs, chairman of the meeting. Other articles shown included a snuff box and seal bearing the crest of the Veitch family, an ancient hand bell, a cup and saucer over 200 years old, and a well preserved chair which probably graced the kitchen of some pioneer family of the period of 1779 in Nova Scotia.

Mr. Boggs gave an outline of the rise and fall of the town of Port Rossway, the first successful settlement in Nova Scotia. In 1783 the town grew in size, streets were laid out and fishing and shipbuilding became important industries. The population finally rose to between 12,000 and 14,000 people, but between 1789 and 1790 a slump occurred, depleting the inhabitants to under 1,000. The town of Port Rossway is known at present as Shelbourne and has never reached its former magnitude.

It was decided at the meeting to organize as a branch of the British Columbia Historical Association. Officers will be elected at the next meeting on April 8. The aims of the B.C. Historical Association are to encourage the study of pioneer life in Canada and to bring together the descendants of those hardy pioneers who had so much to do with Canada's early history and development.

HOT WATER OR HOT AIR
FURNACES
Installed and Repaired
Plumbing and Sheet Metal Work
Young & Pottinger
2609 Douglas St. Phone 815

DIGGONISM—
"Money may not bring real happiness, but the imitation is almost perfect."
DIGGON'S
Printers & Stationers, 1210 Govt. Street.
Headquarters for every conceivable kind of Greeting Card, also Writing Papers.

SEED POTATOES SEED POTATOES
We have just received our new Early Seed Potatoes—Beauty of Hebron and Early White
Per 100 lbs. ..... $3.50 6 lbs. for ..... 25¢
All kinds of Vegetable and Flower Seeds in stock
Tel. 412 SYLVESTER FEED CO. 709 Yates

KIRKHAM'S GROCERTERIA
749-751 YATES STREET
Week-End Specials
HIGH QUALITY FOODS FOR LESS MONEY
Okanagan Tomatoes, 2 large tins for 25c
Sugar, icing, fruit, loaf, Demerara, 3 lbs. for
Jell-O Jelly Powder, all flavors, 3 pkgs. for
Choice Sweet Corn or Peas, per tin 15c
Salmon, fancy red, per flat tin
Reception Orange Marmalade, 4-lb. tin for 55c
Pure Strawberry Jam, 4-lb. tin for
Large Prunes, 2 lbs. for
Akron Starch, 3 pkgs. for 25c
Shelled Almonds, per lb.
Economy Tea, per lb. 50c
Fox or Dog Biscuits, per lb. 10c
Kleen Flue Soot Destroyer, per box
Knight's Sanitary Soap, large bar for
Ground Rice or Rice Flour, per lb. ..... 10¢
Pendray's Waterglass, per tin ..... 18¢
Mrs. Stewart's Blueing, per bottle ..... 19¢
Johnston's Floor Wax, 1's, per tin ..... 60¢
Robin Hood Rolled Oats, 7's, per sack 39c
Beehive Corn Syrup, 5's, per tin
Reception Coffee, fresh ground, per lb. ..... 49¢
Flour, all brands, per 49-lb. sack $2.40
HONEY 12-oz. glass 20c
BAYO BEANS per lb. 5c
PURE COCOA per lb. 12c
MEATS, PROVISIONS AND FRUIT
Fry's Choice Bacon, per lb. ..... 43¢
Carnation Shortening, per lb. ..... 15¢
Swift's Silver Leaf Lard, 1-lb. bricks ..... 18¢
Choice Picnic Hams, per lb. ..... 20¢
Ontario Mild Cheese, per lb. ..... 27¢
Fillets of Haddie, per lb. ..... 20¢
Crisco, all size tins, per lb. ..... 25¢
New Zealand or Alberta Butter, per lb. ..... 44¢
New Laid Eggs, extras, per dozen ..... 30¢
Chocolate Creams, per lb.
Butterscotch Candy, lb. 25c
Brick Honey, per lb.
Sunkist Oranges, per doz. 19c
Sunkist Lemons, per dozen ..... 17¢
Fine Head Lettuce, each ..... 10¢
Raw Shelled Peanuts, 2 lbs. for
Good Local Potatoes, 13 lbs. for 25c
Open Evenings for the Sale of Fruit, Butter, Eggs, Confectionery.

VETERAN PREMIER RECEIVES GIFT

GRANDFATHER'S CLOCK IS PRESENTED TO HON. JOHN OLIVER AT CONVENTION

Family Will Treasure Heirloom as Tribute From B.C. Liberal Party

VANCOUVER, March 11.—"I can only say that the most sincere wish of my heart and mind is that I were more worthy of the kindness and appreciation you have shown me tonight," said Premier Oliver when a magnificent grandfather's clock was unveiled to him as a mark of the esteem of his party.

Mrs. M. E. Smith, in making the presentation, said: "The tick of the clock and its chimes will remind you of bygone days and this memorable night in the Province of British Columbia."

The Premier, completely overcome, hesitated before he added, "Not only will it tick out the remainder of my lifetime, but it will go down as a treasured memento of this happy event to my children and their children for generations to come. That a grandfather's clock should have been chosen is most eminently fitting, as I am a grandfather thirteen times and look forward into the future with a good deal of hope."

The Premier was repeatedly cheered.

CLASH FOLLOWS CAMERA SESSIONS

Continued from Page 1

on record as condemning acceptance by any party of campaign funds to which any shadow of corruption or improper motives could be attached.

Mr. D. MacPherson said it was not to be denied that from time immemorial corruption has been practiced. The Liberals were not peculiar in this line. The resolution was a declaration to run campaign affairs in a business-like way.

Mr. R. H. Gale, in seconding, said that he felt the time had come when it would be possible for the party not to feel ashamed of the way in which campaign funds were used, and a public statement should be given as to the way they were used. He favored publicly collecting campaign funds, saying there were surely fifty Liberals who might contribute $1,000 each, and so on down the line until $250,000 was raised, which should be enough with which to carry on.

He was satisfied the Conservatives would co-operate to do the same, and neither should make any secret as to how the funds were subscribed or how spent.

Mr. Brenton Brown said he had collected campaign funds and had no reason to feel ashamed of any he obtained. All three parties, Liberal, Conservative and Provincial, got money from the same sources. There was no use in denying this. Let it be published, he said.

Duty on Ships

A resolution moved by Mr. C. J. V. Spratt favored the asking of the Dominion to impose a duty on ships coming in from other countries equal to that imposed by other countries, but allowing the British preference of 33 1-3 per cent to remain. He argued that only in this way could they secure the construction of ships in Canada.

It would help to solve other difficulties like that of keeping the young people in their own country. The resolution carried, as did a second one, moved by Mr. Spratt favoring the Pacific Coast getting its share in the construction of airplanes for the defence service of Canada.

State Insurance

State insurance and maternity benefits were endorsed by the convention and referred to the Government for favorable consideration.

Mr. Blankett, of Saanich, and Mrs. Grant, of Victoria, both spoke in favor of the resolution. The latter suggested setting aside a cent a day derived for workmen's compensation.

A resolution passed favoring provision for women becoming members of the Senate.

Prince Rupert Highway

A resolution in favor of the early connecting up of Prince Rupert by highway along the central part of British Columbia with Alberta was discussed at length. The northern delegates supported it, while others said they would press for other roads if a specific proposition like this were to be put forward.

The Premier advised leaving this matter to the good judgment of the Government, which would see that the best thing possible was done.

The matter was laid over until tomorrow to be referred back to the resolutions committee.

Forest Protection

"Whereas it is vital to the welfare of this Province that the timber industry shall continue to be one of the main industries of the Province in perpetuity,

"Therefore be it resolved that this convention approves of the most careful study of the problems of reforestation, and as fire prevention is a first prerequisite of reforestation policy, this convention recommends continuation of educational propaganda and of investigation to devise improved methods both of fire protection and fire fighting."

Dry Belt Problems

"Resolved that this convention approves of the policy of assistance to farming in the dry belt through irrigation, and recommends generous treatment for the amelioration of the difficult conditions facing the fruit industry."

Range Control

"Resolved that this convention approves of the policy of range control, so that the greatest possible use may be made of range land in the Province, to the upbuilding of the livestock industry, and to this end this convention recommends that those engaged in the industry should be encouraged to co-operate to the fullest possible extent."

Teachers' Pensions

"Whereas a number of the public school teachers of the Province have spent a lifetime in the work of teaching in British Columbia,

"Whereas in a majority of the provinces of Canada and in other British Dominions there is a pension scheme in effect,

"Whereas the Legislature at its recent session made provision for the care of a small number of aged and infirm teachers,

"And whereas the provision so made is commendable but is not based on a scientific contributory basis,

"Therefore be it resolved that in the opinion of this convention any pension scheme for teachers should be on a contributory basis."

Hours of Labor

"The convention is of the opinion that the Oliver Government has very properly enacted legislation designed to limit the hours of labor of industrials, first, in the underground mining and in the smelting industries, and subsequently, in industry generally, in line with the expressed attitude of the International Labor Council of the League of Nations at its Washington conference.

"And be it further resolved that this convention approves the care exercised by the Government in the selection of the personnel of the board of adjustment set up under the Hours of Work Act."

Representation by Women

Mrs. Stanley Brown, of Vancouver, secured passage of a resolution favoring greater representation by women on "all conferences, conventions, boards and commissions, whether administrative or investigative."

Rural Teachers

"And whereas it requires teachers of capacity and special training in rural problems to give satisfactory service in rural schools,

"Whereas frequent change of good teachers is detrimental to the interests of the rural children,

"Therefore be it resolved that this convention is in favor of the payment by the Government of special grants to encourage competent and experienced teachers to remain for a longer period in their schools in the rural parts of the Province."

University of B.C.

"That this convention approves of the policy of development of the University endowment lands, and expresses confidence that in the not-distant future these lands will begin to bear a share of the cost of the University buildings and maintenance thereof."

Minimum Wage

"Resolved that this convention while of the opinion that the fixing of wage scales is primarily a matter for negotiation between the workers and their employers, believes that the conditions under which some of our principal industries in this Province are carried on do not permit of effective bargaining on the part of the lower paid and unskilled workers.

And be it further resolved that this convention records its approval of the legislation enacted by the Legislature establishing the principle of a minimum wage for both male and female workers.

"Be it further resolved that this convention is of the opinion that the principle of the minimum wage should be equitably established throughout any branches of industry where the lack of organization among any portion of the workers has heretofore resulted in the failure of the employer to pay a reasonable living wage.

"And be it further resolved that in the matter of unorganized employees, particularly clerks in retail stores, a definite length of apprenticeship be specified by the minimum wage board.

"And be it further resolved that increased precautions be exercised in the matter of inspection to prevent evasion of the act."

Hydro-Electric

The investigation of the whole hydro-electric question, it was resolved, should be carried on. The reserve placed by the Government on the Chilco River was endorsed in this connection.

The gradual and continuous survey of the natural resources was approved of.

Highways

In connection with roads, the classification of highways was endorsed, as was the whole policy of the Government in this respect. The continuation of the main highways was urged and the employment of bona fide settlers and their teams on all road work where economically practicable.

Returned Men

The attitude of the Oliver Government towards returned men was endorsed. The resolution urged upon the Federal and Provincial Governments futher relief of ex-service men and more especially of those wholly or partially incapacitated through service.

Old Age Pensions

The old age pension scheme was praised and the King Government at Ottawa and the Oliver Government in British Columbia given praise, the quick action of the latter being specially endorsed.

Round off a square meal with delicious
H.P. SAUCE
A flavorsome addition that makes bread and cheese irresistible.

Her Husband Looks Like Prince Henry

Princess Marie Bariatinsky is the wife of Lieut. James Ford, of the English Guards, whose resemblance to Prince Henry, fourth son of the King, is said to be very remarkable.

Montreal Advocate of Transisland Boulevard

SIR CHARLES GORDON

Heads a group of prominent Montreal citizens in an endeavor to impress on the Commission the need of a transisland boulevard and highway between Montreal and St. Anne de Bellevue.

City Police Court

Seymour M. Woodhill was arraigned in the city police court yesterday before Magistrate Jay to face a charge of unlawfully obtaining by false pretences the sum of $7 from the Hudson's Bay Company, and remanded until this morning. The accused stated he was married and had five children, and asked to be released from custody on his own recognizance. His Honor said that considering the character of the charge against Woodhill, he could not grant the request. He set bail, however, at $1,000, of two sureties.

Customer: I want to return this book I bought, "Stories for All Occasions."

Bookseller: What's the matter with it?

"It's a fake! There's nothing in it for a man to tell his wife when he gets home late."

To Stop a Cold in One Day
Take Laxative Bromo Quinine Tablets
The First and Original Cold and Grip Tablet.
Proven Safe for more than a Quarter of a Century as an effective remedy for COLDS, GRIP, INFLUENZA and as a Preventative. Price 30c.
(Made in Canada.)
The box bears this signature
E. W. Grove
Since 1889

Shirts
Shirts of Quality English Broadcloth in new pleasing designs and plain shades. Collar attached or collar to match styles. Excellent values.....$2.50 to $7.50
Hats
Spring Hats in the newest tans, greys and pastel shades. Snap or curled brim; Canadian or imported makes. Priced—
$5.00 to $12.00

1217-1221 Gov't St.
W. & J. Wilson
Established 1862
CLOTHIERS TO MEN AND BOYS

The Best That Money Can Buy in Shoes Is
Church's—Britain's Best
We carry Church's Oxfords and Brogues for both men and women. For street and sport wear.
CATHCARTS
We Can Fit and Suit You
1208 Douglas St. Phone 1125
WM. CATHCART & CO., LTD.

If Australia could be placed in the Atlantic Ocean it would fill up all the space between America and the British Isles.

The fact that it is impossible to be 100 per cent consistent is no reason why we should not be 50 per cent consistent.—Lady Clare Annesley.

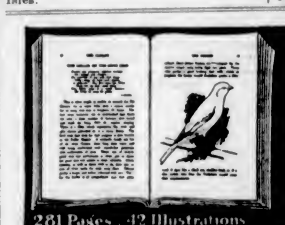
This Valuable BOOK and Sample of BROCK'S BIRD SEED for 10¢
281 Pages 42 Illustrations
DO YOU LOVE BIRDS?
This Book is for You.
Birds learn to love those who care for them, and they repay this care with their sprightly ways and delightful music. To bird lovers and bird owners, we offer our valuable Book—Brock's Book on Birds. Everything you want to know contained in this tenth enlarged edition. To those answering this advertisement we will send a Sample Box of Brock's Bird Seed (a week's supply), a Sample of Brock's Bird Treat, and a copy of Brock's Book on Birds, all for 10 cents. Brock's Bird Seed is a mixture of imported seeds, forming a balanced Bird Food—safe and healthful, giving birds vigor and full, clear voice. Take advantage of this offer and procure a liberal Sample, and this interesting and instructive Book, by sending 10 cents with the coupon. Do it TO-DAY.
BROCK'S BIRD SEED
Brock's is the mixture used by Bird Fanciers and Breeders all over Canada for 30 years. Ask your dealer for BROCK'S.
NICHOLSON & BROCK Limited - Toronto
Sample Coupon
Messrs. NICHOLSON & BROCK, LIMITED, 144 Market Street, Toronto 2.
Dear Sirs: Please find enclosed 10 cents for Brock's Bird Book, a sample of Brock's Bird Seed and Brock's Bird Treat, as advertised.
Name
Street
City

Best Meats
Meat Bargains
From Well-Fed Stock
Yes, there are bargains in Meats. But, only in price, because quality is still the highest obtainable.
Legs of Local Lamb, per lb. ..... 37¢
Shoulder of Local Lamb, lb. ..... 26¢
Leg Pork, per lb. ..... 27¢
Shoulder Pork, lb., 20¢ and 25¢
Prime Ribs of Beef, per lb. ..... 20¢
Rump Roast of Beef, per lb. ..... 20¢
Choice Pot Roast of Beef, lb. ..... 15¢
Brisket of Beef, per lb. ..... 12¢
Shoulders, New Zealand Lamb, per lb. ..... 22¢
Legs, New Zealand Lamb, per lb. ..... 35¢
New England Pork Sausage, per lb. ..... 25¢
Beef Sausage, 2 lbs. ..... 25¢
Sirloin Steak, per lb. ..... 28¢
T-Bone Steak, per lb. ..... 28¢
Lamb Chops, per lb. ..... 35¢
Choice Boiling Fowl, per lb. ..... 28¢
NEW ENGLAND MARKET
750 Yates Street Free Delivery Phone 2368

In Step With Spring

Are the chic shoes we are showing in the newest patterns of colored kids. View these in our window. At popular prices, from..... **$6.50**

King's for Footwear

Phone 26 633 Yates Street

Cadboro Bay

$6,000

6 ACRES RESIDENTIAL FARM, OVERLOOKING THE SEA. Rich cultivated soil; 90 full bearing fruit trees, pears, plums and apples; quantities of small fruits. Comfortable 4-room bungalow, electric light, city water and telephone. Also a Summer cottage which rents for $90 the season. Chicken houses for 200 birds; barn for 3 head. Taxes, $60.

ESQUIMALT

FINE 8-ROOM RESIDENCE, SITUATED IN BEST RESIDENTIAL DISTRICT, 2½ acres real garden soil, no rock. Sacrifice price $4,200.

COLES, HOWELL & CO., LTD.

SUCCESSORS TO

Real Estate **ARTHUR COLES** Insurance

1205 Broad Street Phone 65 Victoria, B.C.

Marked Increase Shown By Insurance Companies

OTTAWA, March 11.—Preliminary figures of the insurance business in Canada during 1926, made public by the federal department of insurance, show a marked increase in life insurance taken out as compared with the previous year. The gross amount of new life insurance issued by companies was $605,221,893 as compared with $523,710,785 in 1925. The total for all companies of $909,304,187 is an increase of 12.7 per cent over the amount issued in 1925.

Stops Coughs, Colds Sore Throat in a Night

Think of a medicine so healing, so balsamic and antiseptic that every trace of cold and soreness goes before it.

"CATARRHOZONE" is so certain in catarrh, bronchitis, that every case is relieved promptly.

Delightful to use, quick to act, sure in results. Get CATARRHOZONE today. Large size, sufficient for two months' treatment, $1.00; small size, 50c. At all druggists. Refuse a substitute. (Advt.)

JOHN ROBERTSON'S

SCOTCH WHISKY

Old, Mellow Uniformly Blended

At All Gov't Stores. Price **$4.50**

This advertisement is not published or displayed by the Liquor Control Board or by the Government of British Columbia.

WOOD

Best Fir Millwood $4.25 per cord load; C.O.D., $4.00

Kindling $6.00 per cord load; C.O.D., $5.75

LEMON, GONNASON COMPANY, LTD.

Phone 77 2324 Government St.

PRICES SMASHED

25%, 33 1-3%, 50%

Off All Diamonds, Watches, Clocks, Etc.

WHITNEY'S

Yates and Broad Streets

Victoria Baggage Company

H.M. Mail Contractors

Our Specialty

Furniture Moved, Crated and Shipped

Pool Cars for Prairies and All Points East

We Can Save You Time and Money. Largest Vans in the City.

Phones 2505 and 2506

510 Fort Street

PRODUCERS SAND AND GRAVEL CO., LTD.

SAND AND GRAVEL

Scientifically graded and washed with fresh water. Largest capacity in Canada.

1902 Store Street Phone 306

TEMPLE HUSTLERS ELECT OFFICERS

Mr. Fred Hole President for Next Six Months—Club Assisting Forthcoming Bazaar

The Hustlers Club of the Victoria City Temple, held its semi-annual business meeting at the home of the mentor, A. R. C. Hebden, 2635 Mt. Stephen Avenue, on Thursday evening.

The following are the newly elected officers for the ensuing six months:

President, Fred Hole; vice-president, Nelson Goodwin; treasurer, Douglas McMillan; assembly executive representative, Ralph Snider; past president, Kenneth Bates; mentor, A. R. C. Hebden; S. of R. Education Board representative, Gordon Dickson.

It was decided to assist the church to raise funds by taking charge of a "Hot Dog Stand" in the coming City Temple bazaar, in the Armories, on March 31, and on April 1 and 2. Mr. Raymond Jones was appointed chairman of the committee in charge of this work.

Several invitations from outside points were considered for repeat performances of the club's 1927 play, "The New Boy." It was decided to go first to Colwood on March 25, and later to Keatings, Duncan, Esquimalt and Salt Spring Island.

Many new members have been enrolled during the year. Two new members were welcomed at the meeting, Messrs. George Ridgway and Lloyd B. Keith.

TRADE PARLEY TO BE GREAT EVENT

Two United States Cabinet Members Will Attend Foreign Trade Convention Here in September

Hon. Andrew Mellon, Secretary of the Treasury, and Hon. Herbert Hoover, Secretary of Commerce, two members of the United States Cabinet, probably will attend the Pacific Foreign Trade Council convention in Victoria on September 15, 16 and 17. Mr. George I. Warren, managing secretary of the Chamber of Commerce, told the board of directors at their luncheon session yesterday.

Mr. Warren said that all the trade organizations in China, Japan, New Zealand and Australia had been communicated with, and an invitation extended to have representatives present at the trade parley here this year.

The Governments of Australia and New Zealand, the Lieutenant-Governors, Premiers and members of the Cabinets of each province in Canada, the British Imperial Government, Right Hon. L. C. Amery, Secretary to the Dominions, and trade commissioners have been invited to attend the convention, which will be held at the Empress Hotel.

The speaker declared that both Mr. E. W. Beatty, K.C., president of the Canadian Pacific Railway, and Sir Henry Thornton, head of the Canadian National Railway system, had intimated they would not only be present at the parley, but would bring other officials of their respective roads to the gathering.

Mr. Warren told the directors that the Associated Boards of Trade of Canada had decided to hold its convention in Vancouver on September 12, 13 and 14, in order that delegates to that meeting could attend the Pacific Foreign Trade convention, starting here on September 15.

Mr. B. C. Nicholas suggested that the Federal and Provincial Governments should take advantage of the presence here of leading industrialists and investors of the world, representing billions of capital, and have at the convention properly constituted, convincing exhibits dealing with resources and industries of British Columbia, and more particularly Vancouver Island.

REPORT LISTS POWER SITES

WATER POWER FACILITIES AND RESOURCES OF BRITISH COLUMBIA DESCRIBED

From 2,000,000 to 2,500,000 Horsepower Estimate of Total That Is Available

A comprehensive report on the water power facilities and potentialities of British Columbia, published by the Provincial Department of Lands, is now available. Referring to the undeveloped water powers of the Province the report says:

"The total available water power of the Province has been variously estimated at from 2,000,000 to 2,500,000 horsepower, though these estimates include certain sites on the Lower Fraser, Thompson and Skeena Rivers, where the presence of main lines of railway has rendered development improbable."

Lavishly illustrated with pictures, the report describes the water development that has already taken place in the Province. Salient details are given of dam and flume construction, and power generating plant and equipment at the various factories and mills in the Province where water power has been harnessed. The systems adopted to supply the cities of British Columbia with electrical power are also described.

The latter half of the report is devoted to a particularized description of known undeveloped water sites in the Province. The source, course and outlets of various rivers capable of providing water power are described. Probable construction requirements are outlined and the probable amount of power that could be generated is estimated in many cases. In other cases sites are listed and maximum and minimum power estimates given.

The introduction to the report gives a concise description of the geology, topography and climate of British Columbia.

"A consideration," says the report, "of the great timber resources with their need of economically developed power to turn them into the finished products—lumber, pulp and paper; the mineral resources—coal, base and precious metals, with their attendant mining and metallurgical problems; the growing needs of agricultural communities for the electric current, now passing from the stage of luxury to that of necessity on the farm; the packing, freezing and handling of the products of the sea; transportation and the varied an dincreasing requirements of a growing population and the varied and increasing the certainty of vigorous and expanding development of the water powers of the Province."

This report is the third attempt to cover the question of the water power of British Columbia in a comprehensive way. Some years ago Dr. Arthur B. White published a report after a survey carried out under the aegis of the Commission on Conservation appointed by the Federal Government. This has hitherto been the standard work on the subject.

For the Panama-Pacific Exposition in San Francisco in 1915, Mr. G. R. C. Conway, well-known consulting engineer, prepared a report on the water powers of British Columbia which was one of a series of reports on Canadian provinces which were prepared for the purpose of supplying information on white fuel for that gathering.

Australian Ministry Has Majority of Six

MELBOURNE, March 11.—Stanley Bruce, Prime Minister of Australia, threatened to resign when gathering opposition on the State Rights Bill threatened his Government with defeat.

"Is it necessary, however," he asked, "to wreck a party if an individual is not wanted?"

Despite twelve defections, the Government was sustained by a majority of six on the bill, which proposes to readjust the system by which per capita contributions were made by the Commonwealth to the states since the inauguration of the Confederation in 1901.

Work to Begin on Great Pulp Mill at Astoria

PORTLAND, Ore., March 11.—Actual construction work upon a pulp mill with a daily capacity of from 100 to 120 tons and costing about $1,800,000, will be started in the near future by the Northern Pulp & Paper Company on the abandoned site of the McEachern Shipyard at Astoria, officials of the company announced today.

The plant will be the largest pulp mill on the Pacific Coast.

Bute Inlet Trapper Found Dead in Cabin

POWELL RIVER, B.C., March 11.—When Charles Pierce, a trapper of Moh Creek, on Bute Inlet, north of here, failed to make his periodical trip to Powell River for supplies, Provincial police sent an officer to investigate who found him lying in his cabin with his face blown away and his rifle lying beside his body. Pierce had last been seen on December 17, when he complained of being in poor health. The officer, who buried the trapper's body near his cabin, said that he had been dead about two months.

EXHIBITION WILL BE HELD IN CITY

Mr. Herbert J. Pendray Tells Chamber Directors of Features for Products Fair in April

The Home Products Fair, which will be held in the Armories, Bay Street, from April 25 to 30, under the auspices of the Victoria Chamber of Commerce, promises to prove one of the most successful events of its kind ever staged here. A report on the arrangements for the exhibition was made to the directors yesterday by Mr. Herbert J. Pendray, chairman of the committee of the chamber, directing the forthcoming fete.

Mr. Pendray told the board that a good start had been made with the plans for the fair, and that it had been decided to have motion pictures in connection with the various exhibits. The committee had held several meetings, and sub-committees had been appointed.

The speaker said both the Federal and Provincial Governments have splendid displays at the fair, the entrance of the Dominion Government exhibit being a distinct innovation.

The educational and school children's sesions will play a prominent part. The B.C. Electric Railway Company and other concerns are entering good exhibits. There will be moving pictures and varied entertainment features.

Mr. Pendray reported to the directors of the British Columbia Products Bureau dinner this week at the Empress Hotel, at which printed reports of the bureau's activities were presented. He said that it was decided to hold later a "British Columbia Products Week," the date of such week to be determined by three departmental stores in Vancouver.

CHAMBER TO HOLD ANNUAL ELECTION

Ten New Directors Will Be Chosen Next Month—Eighteen New Members Are Received

The annual election of the Victoria Chamber of Commerce will be held about the middle of April, when nine directors for a two-year period, and one director for a one-year term, will be chosen by the membership. At the board of directors' luncheon yesterday the following committee to make arrangements for the conducting of the elections was appointed: Mr. Harold F. Hewlett, chairman, and Messrs. G. B. Mitchell, G. H. Stevens, A. Victor Clarke, B. Corcoran, Gordon Ellis, W. E. Brown, A. L. Walker, A. Victor King, A. P. Chapman, H. B. Dawson, F. M. Broddy, J. V. Johnson and G. H. Sedger.

New members elected to the organization were: Senior Chamber of Commerce, Mr. H. B. Beasley; Junior Chamber of Commerce, Messrs. P. R. M. Wallis, N. Burnley Hall, J. D. Robinson, Archie Wills, Clifford Collinson, George Beck, Goldie MacKenzie, Albert G. Hawkins, Alex. T. Stewart, Percy C. Richards, Walter Miles, Kenneth C. Drury, W. H. M. Haldane, Warren W. Waterson, J. R. Jones, B. H. Schwengers and James Sherratt.

Fish Trap Licences

The Sidney Board of Trade asked the Chamber directors if they had ever taken up the subject of the cancelling of all fish trap licences in British Columbia. The letter stated that a number of the members of the Sidney board thought that the time had come when all these licences both in this country and the United States, should be done away with. The Sidney body will be advised that the Chamber directors have never discussed the matter.

Because they believed that members of Parliament in the districts interested were better able to make representations, the directors declined to take any action on letters seeking endorsement of road extensions from Golden to Revelstoke, and from Stewart to Telegraph Creek.

The board also decided not to take any action on the letter from the Canadian National Parks Association, which invited the Chamber to make a protest against the creation of a reservoir at the Spray Lakes in Banff National Park. The communication claimed if this project were carried out the scenery and surroundings would be damaged. A letter from the Calgary Board of Trade stated that the creation of a reservoir to provide Calgary with cheap electrical power would not destroy the beauties of the park.

Invitation Accepted

The directors accepted an invitation to attend a meeting of the Saanich Board of Trade, which will be held next Monday night, in the Royal Oak Hall. The gathering will be addressed by Mr. F. S. Cunliffe, president of the Associated Boards of Trade of Vancouver Island, and Mr. G. A. Cheeke, president of the Malahat Board of Trade.

The membership committee presented a letter from Mr. H. E. Boorman, containing suggestions regarding increasing the membership of the Chamber. The directors decided to ask Mr. Boorman to attend an early meeting of the board, and discuss the proposals with them.

Guests at the directors' meeting included Messrs. H. J. Pendray, Frank Blashfield, Harold Sloman and Ralph Snider.

Angus Campbell & Co., Ltd.

1008-10 GOVERNMENT STREET

Smart Spring Tweed Topcoats

Specially Priced Today at $13.50, $17.50, $25.00

For early Spring wear no garment compares with the Smart Tailored Tweed Topcoat. In these three specially priced groups you will find a host of smart modes, splendidly tailored and remarkable value at .....**$13.50, $17.50** and **$25.00**

New Tailored Tweed Suits

Exceptional Value Today

At $21.50, $27.50, $29.00

You will enjoy wearing one of these new and smartly designed Tweed Suits. They come in various tweed mixtures. The coats are silk lined and the skirts are short like the coats, and have pleats at front or side. Excellent value at....**$22.50, $27.50** and **$29.00**

See Window for Styles

500 Pairs of

Holeproof Silk Stockings

$1.00 Per Pair

A special selling of 500 pairs of Holeproof Silk Hose, in fifteen new Spring colors. A splendid wearing hose, and remarkable value at, per pair....**$1.00**

SILK TO THE WELT

Reg. $2.50 Corselettes Today, $1.79

Nature's Rival Corselettes of stripe novelty brocade, boned at back and below waist at front. Elastic panels over hips. Sizes 32, 34, 36, 38 and 42. Regular $2.50 value for **$1.79**

"Lady Mac" Girdles Special at $3.75

"Lady Mac" Non-Lacing Girdles, clasp in front. Made for average and slender figures. Elastic panel over hips, and they come in a fine quality of floral silk brocade. Sizes 24 to 31. Special at.....**$3.75**

New Spring Coats for Girls (2 to 16 Years)

Priced at $6.90 to $18.50

Just arrived. A fine shipment of new Spring Coats for girls, in many smart juvenile styles. Featuring trimmings of braid, novelty stitching and fur styles. Most becoming to girls 2 to 16 years of age. Prices range from **$6.90** to **$18.50**

Hundreds of Pretty Spring Hats for Girls Will Be on Display Here Today

The Newest Styles in

Kayser Chamoisette Gloves

At $1.00 Per Pair

Smart pull-on and novelty turn-back or flare cuff styles, in all the newest Spring glove colors, are represented in this fine showing of new Kayser Chamoisette Gloves at, per pair.....**$1.00**

Another Lot of

Hand-Embroidered Nightgowns, $3.75

Today we will place on sale another lot of beautiful hand-made and hand-embroidered Nightgowns of fine white bridal cloth. Many exquisite designs to select from at **$3.75**

Regular $5.50 and $6.50 Values

CLOGGED PORES prevented if skin is well cleansed with non-irritant soap. Thousands use only

Resinol

WIN

New 1927 Chevrolet Car $1200.00 in PRIZES

Solve this Great Mystery Message

FREE PAIR SILK STOCKINGS FREE FOR EVERY CORRECT ANSWER

SEND YOUR ENTRY TODAY

"WREAWLLE HOES WRAE LENGRO"

SPECIAL AWARD FOR PROMPTNESS

PRIZES

FIRST PRIZE CHEVROLET COACH

2nd	Cash	$150.00
3rd	"	$60.00
4th	"	$25.00
5th	"	$10.00
6th, 7th, 8th, 9th,		$5.00 each
10th, 11th, 12th,		$5.00 each
13th, 14th		$5.00 each

FOLLOW THESE SIMPLE RULES

1. Write answers in pen and ink on one side of the paper only. Put name and address and name of this paper in upper right hand corner, stating whether Mr., Mrs., or Miss. Put anything else on separate sheet. Don't send fancy, drawn or typewritten entries. 2. Contestants must be 16 years or over. Employees of this company, their friends and relatives are forbidden to enter. 3. Final awards will be made by a committee of 3 Toronto gentlemen having no connection with the firm. Their names will be made known to all contestants. Contestants must agree to abide by their decisions. Prizes will be awarded by points. 350 points, the maximum, or nearest thereto, will take first prize, 140 points will be awarded for the correct solution of the puzzle, 75 points for general neatness, appearance, spelling, punctuation and handwriting of entry, and 115 for fulfilling the conditions of contest. Contest closes May 20th, 1927. Entries should be forwarded promptly.—IMPORTANT. Every contestant who solves the Mystery Message correctly and sends their entry promptly will receive an immediate surprise award in addition to any prize they may win. RUSH YOUR ENTRY.

Solve this Puzzle—Win First Prize

If you are clever enough to solve this fascinating puzzle, you have opened the way to being declared first prize winner.

This Great Mystery Message contains four words and is the slogan of a well-known hosiery firm. Each little group of letters represents a word and forms a message of interest to you. For instance, the first jumbled group of letters is WREAWLLE and when put in its proper order, is WEARWELL.

If your solution is successful in winning 140 points, the maximum for being correct, we will write you and show you how first prize can easily be won. Be neat and careful. Comply with the rules.

Why This Contest Is Run

This is an advertising contest. We want to make you and your friends acquainted with the wonderful Wearwell Hosiery made in all the better grades of pure silk, silk and wool and pure wool for the whole family and sold direct to you from the mill.

Send No Money. Costs Nothing to Compete.

There is no entrance fee, nor do you have to spend your money to compete to win the highest prizes. This is not a sales contest for the Biggest Sales. EVERYBODY'S OPPORTUNITY IS EQUAL.

WIN THIS CAR

WEARWELL HOSIERY COMPANY, Dept. 36, 76 YORK STREET, TORONTO, ONT.

In Step With Spring

Are the chic shoes we are showing in the newest patterns of colored kids. View these in our window. At popular prices, from..... **$6.50**

King's for Footwear

Phone 26 633 Yates Street

Cadboro Bay

$6,000

6 ACRES RESIDENTIAL FARM, OVERLOOKING THE SEA. Rich cultivated soil; 90 full bearing fruit trees, pears, plums and apples; quantities of small fruits. Comfortable 4-room bungalow, electric light, city water and telephone. Also a Summer cottage which rents for $90 the season. Chicken houses for 200 birds; barn for 3 head. Taxes, $60.

ESQUIMALT

FINE 8-ROOM RESIDENCE, SITUATED IN BEST RESIDENTIAL DISTRICT, 2½ acres real garden soil, no rock. Sacrifice price $4,200.

COLES, HOWELL & CO., LTD.

SUCCESSORS TO

Real Estate **ARTHUR COLES** Insurance

1205 Broad Street Phone 65 Victoria, B.C.

Marked Increase Shown By Insurance Companies

OTTAWA, March 11.—Preliminary figures of the insurance business in Canada during 1926, made public by the federal department of insurance, show a marked increase in life insurance taken out as compared with the previous year. The gross amount of new life insurance issued by companies was $605,221,893 as compared with $523,710,785 in 1925. The total for all companies of $909,304,187 is an increase of 12.7 per cent over the amount issued in 1925.

Stops Coughs, Colds Sore Throat in a Night

Think of a medicine so healing, so balsamic and antiseptic that every trace of cold and soreness goes before it.

"CATARRHOZONE" is so certain in catarrh, bronchitis, that every case is relieved promptly.

Delightful to use, quick to act, sure in results. Get CATARRHOZONE today. Large size, sufficient for two months' treatment, $1.00; small size, 50c. At all druggists. Refuse a substitute. (Advt.)

JOHN ROBERTSON'S

SCOTCH WHISKY

Old, Mellow Uniformly Blended

At All Gov't Stores. Price **$4.50**

This advertisement is not published or displayed by the Liquor Control Board or by the Government of British Columbia.

WOOD

Best Fir Millwood $4.35 per cord load; C.O.D., $4.00

Kindling $6.00 per cord load; C.O.D., $5.75

LEMON, GONNASON COMPANY, LTD.

Phone 77 2324 Government St.

PRICES SMASHED

25%, 33 1-3%, 50%

Off All Diamonds, Watches, Clocks, Etc.

WHITNEY'S

Yates and Broad Streets

Victoria Baggage Company

H.M. Mail Contractors

Our Specialty

Furniture Moved, Crated and Shipped

Pool Cars for Prairies and All Points East

We Can Save You Time and Money. Largest Vans in the City.

Phones 2505 and 2506

510 Fort Street

PRODUCERS SAND AND GRAVEL CO., LTD.

SAND AND GRAVEL

Scientifically graded and washed with fresh water. Largest capacity in Canada.

1502 Store Street Phone 306

TEMPLE HUSTLERS ELECT OFFICERS

Mr. Fred Hole President for Next Six Months—Club Assisting Forthcoming Bazaar

The Hustlers Club of the Victoria City Temple, held its semi-annual business meeting at the home of the mentor, A. R. C. Hebden, 2635 Mt. Stephen Avenue, on Thursday evening.

The following are the newly elected officers for the ensuing six months:

President, Fred Hole; vice-president, Nelson Goodwin; treasurer, Douglas McMillan; assembly executive representative, Ralph Snider; past president, Kenneth Bates; mentor, A. R. C. Hebden; S. of R. Education Board representative, Gordon Dickson.

It was decided to assist the church to raise funds by taking charge of a "Hot Dog Stand" in the coming City Temple bazaar, in the Armories, on March 31, and on April 1 and 2. Mr. Raymond Jones was appointed chairman of the committee in charge of this work.

Several invitations from outside points were considered for repeat performances of the club's 1927 play, "The New Boy." It was decided to go first to Colwood on March 25, and later to Keatings, Duncan, Esquimalt and Salt Spring Island.

Many new members have been enrolled during the year. Two new members were welcomed at the meeting, Messrs. George Ridgway and Lloyd B. Keith.

TRADE PARLEY TO BE GREAT EVENT

Two United States Cabinet Members Will Attend Foreign Trade Convention Here in September

Hon. Andrew Mellon, Secretary of the Treasury, and Hon. Herbert Hoover, Secretary of Commerce, two members of the United States Cabinet, probably will attend the Pacific Foreign Trade Council convention in Victoria on September 15, 16 and 17. Mr. George I. Warren, managing secretary of the Chamber of Commerce, told the board of directors at their luncheon session yesterday.

Mr. Warren said that all the trade organizations in China, Japan, New Zealand and Australia had been communicated with, and an invitation extended to have representatives present at the trade parley here this year.

The Governments of Australia and New Zealand, the Lieutenant-Governors, Premiers and members of the Cabinets of each province in Canada, the British Imperial Government, Right Hon. L. C. Amery, Secretary to the Dominions, and trade commissioners have been invited to attend the convention, which will be held at the Empress Hotel.

The speaker declared that both Mr. E. W. Beatty, K.C., president of the Canadian Pacific Railway, and Sir Henry Thornton, head of the Canadian National Railway system, had intimated they would not only be present at the parley, but would bring other officials of their respective roads to the gathering.

Mr. Warren told the directors that the Associated Boards of Trade of Canada had decided to hold its convention in Vancouver on September 12, 13 and 14, in order that delegates to that meeting could attend the Pacific Foreign Trade convention, starting here on September 15.

Mr. B. C. Nicholas suggested that the Federal and Provincial Governments should take advantage of the presence here of leading industrialists and investors of the world, representing billions of capital, and have at the convention properly constituted, convincing exhibits dealing with resources and industries of British Columbia, and more particularly Vancouver Island.

REPORT LISTS POWER SITES

WATER POWER FACILITIES AND RESOURCES OF BRITISH COLUMBIA DESCRIBED

From 2,000,000 to 2,500,000 Horsepower Estimate of Total That Is Available

A comprehensive report on the water power facilities and potentialities of British Columbia, published by the Provincial Department of Lands, is now available. Referring to the undeveloped water powers of the Province the report says:

"The total available water power of the Province has been variously estimated at from 2,000,000 to 2,500,000 horsepower, though these estimates include certain sites on the Lower Fraser, Thompson and Skeena Rivers, where the presence of main lines of railway has rendered development improbable."

Lavishly illustrated with pictures, the report describes the water development that has already taken place in the Province. Salient details are given of dam and flume construction, and power generating plant and equipment at the various factories and mills in the Province where water power has been harnessed. The systems adopted to supply the cities of British Columbia with electrical power are also described.

The latter half of the report is devoted to a particularized description of known undeveloped water sites in the Province. The source, course and outlets of various rivers capable of providing water power are described. Probable construction requirements are outlined and the probable amount of power that could be generated is estimated in many cases. In other cases sites are listed and maximum and minimum power estimates given.

The introduction to the report gives a concise description of the geology, topography and climate of British Columbia.

"A consideration," says the report, "of the great timber resources with their need of economically developed power to turn them into the finished products—lumber, pulp and paper; the mineral resources—coal, base and precious metals, with their attendant mining and metallurgical problems; the growing needs of agricultural communities for the electric current, now passing from the stage of luxury to that of necessity on the farm; the packing, freezing and handling of the products of the sea; transportation and the varied an dincreasing requirements of a growing population and the varied and increasing the certainty of vigorous and expanding development of the water powers of the Province."

This report is the third attempt to cover the question of the water power of British Columbia in a comprehensive way. Some years ago Dr. Arthur H. White published a report after a survey carried out under the aegis of the Commission on Conservation appointed by the Federal Government. This has hitherto been the standard work on the subject.

For the Panama-Pacific Exposition in San Francisco in 1915, Mr. G. R. C. Conway, well-known consulting engineer, prepared a report on the water powers of British Columbia which was one of a series of reports on Canadian provinces which were prepared for the purpose of supplying information on white fuel for that gathering.

Australian Ministry Has Majority of Six

MELBOURNE, March 11.—Stanley Bruce, Prime Minister of Australia, threatened to resign when gathering opposition on the State Rights Bill threatened his Government with defeat.

"Is it necessary, however," he asked, "to wreck a party if an individual is not wanted?"

Despite twelve defections, the Government was sustained by a majority of six on the bill, which proposes to readjust the system by which per capita contributions were made by the Commonwealth to the states since the inauguration of the Confederation in 1901.

Work to Begin on Great Pulp Mill at Astoria

PORTLAND, Ore., March 11.—Actual construction work upon a pulp mill with a daily capacity of from 100 to 120 tons and costing about $1,800,000, will be started in the near future by the Northern Pulp & Paper Company on the abandoned site of the McEachern Shipyard at Astoria, officials of the company announced today.

The plant will be the largest pulp mill on the Pacific Coast.

Bute Inlet Trapper Found Dead in Cabin

POWELL RIVER, B.C., March 11.—When Charles Pierce, a trapper of Moh Creek, on Bute Inlet, north of here, failed to make his periodical trip to Powell River for supplies, Provincial police sent an officer to investigate who found him lying in his cabin with his face blown away and his rifle lying beside his body. Pierce had last been seen on December 17, when he complained of being in poor health. The officer, who buried the trapper's body near his cabin, said that he had been dead about two months.

EXHIBITION WILL BE HELD IN CITY

Mr. Herbert J. Pendray Tells Chamber Directors of Features for Products Fair in April

The Home Products Fair, which will be held in the Armories, Bay Street, from April 25 to 30, under the auspices of the Victoria Chamber of Commerce, promises to prove one of the most successful events of its kind ever staged here. A report on the arrangements for the exhibition was made to the directors yesterday by Mr. Herbert J. Pendray, chairman of the committee of the chamber, directing the forthcoming fete.

Mr. Pendray told the board that a good start had been made with the plans for the fair, and that it had been decided to have motion pictures in connection with the various exhibits. The committee had held several meetings, and sub-committees had been appointed.

The speaker said both the Federal and Provincial Governments have splendid displays at the fair, the entrance of the Dominion Government exhibit being a distinct innovation.

The educational and school children's sesions will play a prominent part. The B.C. Electric Railway Company and other concerns are entering good exhibits. There will be moving pictures and varied entertainment features.

Mr. Pendray reported to the directors of the British Columbia Products Bureau dinner this week at the Empress Hotel, at which printed reports of the bureau's activities were presented. He said that it was decided to hold later a "British Columbia Products Week," the date of such week to be determined by three departmental stores in Vancouver.

CHAMBER TO HOLD ANNUAL ELECTION

Ten New Directors Will Be Chosen Next Month—Eighteen New Members Are Received

The annual election of the Victoria Chamber of Commerce will be held about the middle of April, when nine directors for a two-year period, and one director for a one-year term, will be chosen by the membership. At the board of directors' luncheon yesterday the following committee to make arrangements for the conducting of the elections was appointed: Mr. Harold F. Hewlett, chairman, and Messrs. G. B. Mitchell, G. H. Stevens, A. Victor Clarke, B. Corcoran, Gordon Ellis, W. E. Brown, A. L. Walker, A. Victor King, A. P. Chapman, H. B. Dawson, F. M. Broddy, J. V. Johnson and G. H. Sedger.

New members elected to the organization were: Senior Chamber of Commerce, Mr. H. B. Beasley; Junior Chamber of Commerce, Messrs. P. R. M. Wallis, N. Burnley Hall, J. D. Robinson, Archie Wills, Clifford Collinson, George Beck, Goldie MacKenzie, Albert G. Hawkins, Alex. T. Stewart, Percy C. Richards, Walter Miles, Kenneth C. Drury, W. H. M. Haldane, Warren W. Waterson, J. R. Jones, B. H. Schwengers and James Sherratt.

Fish Trap Licences

The Sidney Board of Trade asked the Chamber directors if they had ever taken up the subject of the cancelling of all fish trap licences in British Columbia. The letter stated that a number of the members of the Sidney board thought that the time had come when all these licences both in this country and the United States, should be done away with. The Sidney body will be advised that the Chamber directors have never discussed the matter.

Because they believed that members of Parliament in the districts interested were better able to make representations, the directors declined to take any action on letters seeking endorsement of road extensions from Golden to Revelstoke, and from Stewart to Telegraph Creek.

The board also decided not to take any action on the letter from the Canadian National Parks Association, which invited the Chamber to make a protest against the creation of a reservoir at the Spray Lakes in Banff National Park. The communication claimed if this project were carried out the scenery and surroundings would be damaged. A letter from the Calgary Board of Trade stated that the creation of a reservoir to provide Calgary with cheap electrical power would not destroy the beauties of the park.

Invitation Accepted

The directors accepted an invitation to attend a meeting of the Saanich Board of Trade, which will be held next Monday night, in the Royal Oak Hall. The gathering will be addressed by Mr. F. S. Cunliffe, president of the Associated Boards of Trade of Vancouver Island, and Mr. G. A. Cheeke, president of the Malahat Board of Trade.

The membership committee presented a letter from Mr. H. E. Boorman, containing suggestions regarding increasing the membership of the Chamber. The directors decided to ask Mr. Boorman to attend an early meeting of the board, and discuss the proposals with them.

Guests at the directors' meeting included Messrs. H. J. Pendray, Frank Blashfield, Harold Sloman and Ralph Snider.

Angus Campbell & Co., Ltd.

1008-10 GOVERNMENT STREET

Smart Spring Tweed Topcoats

Specially Priced Today at $13.50, $17.50, $25.00

For early Spring wear no garment compares with the Smart Tailored Tweed Topcoat. In these three specially priced groups you will find a host of smart modes, splendidly tailored and remarkable value at ..... **$13.50, $17.50** and **$25.00**

New Tailored Tweed Suits

Exceptional Value Today

At $21.50, $27.50, $29.00

You will enjoy wearing one of these new and smartly designed Tweed Suits. They come in various tweed mixtures. The coats are silk lined and the skirts are short like the coats, and have pleats at front or side. Excellent value at... **$22.50, $27.50** and **$29.00**

See Window for Styles

500 Pairs of

Holeproof Silk Stockings

$1.00 Per Pair

A special selling of 500 pairs of Holeproof Silk Hose, in fifteen new Spring colors. A splendid wearing hose, and remarkable value at, per pair.... **$1.00**

SILK TO THE WELT

Reg. $2.50 Corselettes Today, $1.79

Nature's Rival Corselettes of stripe novelty brocade, boned at back and below waist at front. Elastic panels over hips. Sizes 32, 34, 36, 38 and 42. Regular $2.50 value for **$1.79**

"Lady Mac" Girdles Special at $3.75

"Lady Mac" Non-Lacing Girdles, clasp in front. Made for average and slender figures. Elastic panel over hips, and they come in a fine quality of floral silk brocade. Sizes 24 to 31. Special at..... **$3.75**

New Spring Coats for Girls (2 to 16 Years)

Priced at $6.90 to $18.50

Just arrived. A fine shipment of new Spring Coats for girls, in many smart juvenile styles. Featuring trimmings of braid, novelty stitching and fur styles. Most becoming to girls 2 to 16 years of age. Prices range from **$6.90** to **$18.50**

Hundreds of Pretty Spring Hats for Girls Will Be on Display Here Today

The Newest Styles in

Kayser Chamoisette Gloves

At $1.00 Per Pair

Smart pull-on and novelty turn-back or flare cuff styles, in all the newest Spring glove colors, are represented in this fine showing of new Kayser Chamoisette Gloves at, per pair..... **$1.00**

Another Lot of

Hand-Embroidered Nightgowns, $3.75

Today we will place on sale another lot of beautiful hand-made and hand-embroidered Nightgowns of fine white bridal cloth. Many exquisite designs to select from at **$3.75**

Regular $5.50 and $6.50 Values

CLOGGED PORES prevented if skin is well cleansed with non-irritant soap. Thousands use only

Resinol

WIN New 1927 Chevrolet Car $1200.00 in PRIZES

Solve this Great Mystery Message

FREE PAIR SILK STOCKINGS FREE FOR EVERY CORRECT ANSWER

SEND YOUR ENTRY TODAY

"WREAWLLE HOES WRAE LENGRO"

SPECIAL AWARD FOR PROMPTNESS

PRIZES

FIRST PRIZE CHEVROLET COACH

2nd	Cash	$150.00
3rd	"	$60.00
4th	"	$25.00
5th	"	$10.00
6th, 7th, 8th, 9th,		$5.00 each
10th, 11th, 12th,		$5.00 each
13th, 14th		$5.00 each

Solve this Puzzle—Win First Prize

If you are clever enough to solve this fascinating puzzle, you have opened the way to being declared first prize winner.

This Great Mystery Message contains four words and is the slogan of a well-known hosiery firm. Each little group of letters represents a word and forms a message of interest to you. For instance, the first jumbled group of letters is WREAWLLE and when put in its proper order, is WEARWELL.

If your solution is successful in winning 140 points, the maximum for being correct, we will write you and show you how first prize can easily be won. Be neat and careful. Comply with the rules.

Why This Contest Is Run

This is an advertising contest. We want to make you and your friends acquainted with the wonderful Wearwell Hosiery made in all the better grades of pure silk, silk and wool and pure wool for the whole family and sold direct to you from the mill.

Send No Money. Costs Nothing to Compete.

There is no entrance fee, nor do you have to spend your money to compete to win the highest prizes. This is not a sales contest for the Biggest Sales. EVERYBODY'S OPPORTUNITY IS EQUAL.

WIN THIS CAR

POLLOW THESE SIMPLE RULES

1. Write answers in pen and ink on one side of the paper only. Put name and address and name of this paper in upper right hand corner, stating whether Mr., Mrs., or Miss. Put anything else on separate sheet. Don't send fancy, drawn or typewritten entries. 2. Contestants must be 14 years or over. Employees of this company, their friends and relatives are forbidden to enter. 3. Final awards will be made by a committee of 3 Toronto gentlemen having no connection with the firm. Their names will be made known to all contestants. Contestants must agree to abide by their decisions.

Prizes will be awarded by points. 140 points, the maximum, or nearest thereto, will take first prize, 140 points will be awarded for the correct solution of the puzzle, 75 points for general neatness, appearance, spelling, punctuation and handwriting of entry, and 115 for fulfilling the conditions of contest. Contest closes May 30th, 1927. Entries should be forwarded promptly.—IMPORTANT. Every contestant who solves the Mystery Message correctly and sends their entry promptly will receive an immediate surprise award in addition to any prize they may win. RUSH YOUR ENTRY.

WEARWELL HOSIERY COMPANY, Dept. 38, 76 YORK STREET, TORONTO, ONT.

The Daily Colonist

Established 1858

The Colonist Printing and Publishing Company, Limited Liability

J. L. Tait, Business Manager

Subscription Rates by Carrier and by Mail in Districts Contiguous to Victoria, Served by Colonist City Carriers:

Yearly $12.00
Monthly 1.00

Subscribers in ordering change of address should be particular to give both old and new address.

Subscription Rates by Mail:
To Canada, Great Britain, the United States and Mexico, except districts as above:

Yearly $6.00
Half-Yearly 3.00
Quarterly 1.50

All subscription rates payable in advance. Mail subscribers are requested to make all remittances direct to The Daily Colonist.

Saturday, March 12, 1927

OLD AGE PENSIONS

The text of the Federal Government's Bill dealing with old age pensions shows that the measure is identical with the one introduced at the last session of Parliament. The pension provided for is $20 per month and the pensioner to become a recipient must have reached the age of seventy. This is by no means generous; in fact it is inadequate, for where actual destitution prevails in old age the amount provided cannot be expected to supply all the necessaries of life, such as rent, fuel, food and a few comforts. The pension will, therefore, probably mean to those who are destitute that they will continue to live in institutions supported by municipalities or the Provincial Governments, and in such cases will be paying a part at least of their pensions for their upkeep. On the other hand the pension will be of undoubted value to a recipient who has a small home and a small income.

Canada sets the age limit at 70. In New Zealand the limit is 65 for males and 60 for females and this limit is reduced to 60 for males and 55 for females where there are two or more children under 14 who are dependent on the recipient of the pension. In Canada the scriptural span of life is set as the point at which an aged person may begin to enjoy a pension from the Government. In Australia the age limit is 65 and the pension is $26.50 per month. Canada's scheme only permits a pensioner to have a private income of $125 per annum. The New Zealand scheme is much more generous. There a pensioner may have an income of $390 a year, and, if married, he may have $650, while the net value of his accumulated property may be as high as $2,000.

One clause of the Bill to which strong exception has been taken is that governing the disposition of a pensioner's property in the case of his or her death. That clause provides that on the death of a pensioner who has not made a will his home or his estate shall be sold, and the total amount of the pension, plus five per cent compounded annually, shall be taken out and placed to the credit of the pension authority, in this case the Government. It has been pointed out in Parliament that the rate thus charged is a greater rate than many of the loan companies charge. This is in the case where a pensioner dies without making a will from which some other pensioner benefits, or others benefit who have regularly contributed to the support of the deceased for three years prior to his death. Where, however, a pensioner dies intestate the Government exacts death duties to the extent of all the pension payments it has made, together with interest at the rate of five per cent per annum compounded annually. This clause seems to call for some revision.

It has been estimated that the old age pension scheme, if applied throughout Canada, will cost the Federal Government $11,500,000 a year. That would mean that if all the provinces decide to co-operate and pay half the cost their share will also be $11,500,000, the Pensions Act as a whole costing $23,000,000 in operation, and that is apart from the cost of the authorities to be set up for its administration. British Columbia has decided to be a beneficiary from the scheme. If the pension scheme as a whole applied to all Canada costs $23,000,000 it may be presumed that approximately 96,000 persons would benefit. British Columbia's population is approximately one-fifteenth of the population of the Dominion so that the pensioners in this province might run to the figure of 6,400 persons. The cost of providing pensions for these would be, therefore, $1,536,000, of which British Columbia would pay half, or a sum of $768,000.

Nothing has been decided in this province as to what is to be done in the case of aged widows who are now enjoying pensions under the Mothers' Pensions Act of the province. Presumeably such cases will benefit to a far greater extent that the aged men who come under the Federal pension scheme. They will have a dual pension, one derived under the Mothers' Pensions Act for which the province finds the money exclusively and the other under old age pensions where the contribution will be made jointly by the Federal and Provincial Governments. It is a fair assumption that the cost of the new scheme to British Columbia will be at least $500,000 per annum, and it may very well reach $1,000,000 before many years have elapsed.

Y.M.C.A. ACTIVITIES

At the recent annual general meeting of the European Association in Calcutta a resolution was passed expressing the gravest disapproval of the part taken in Indian politics by secretaries of the Young Men's Christian Association. The British National Council of the Y.M.C.A. has been urged to recall such secretaries and to see that in the future appointees shall be pledged not to engage in political work of any kind or allow political propaganda in their halls. The mover of the resolution was a Mr. Hobbs, who referred to various subversive speeches made by "cold-weather tourists" who were afterwards discovered to be connected with the Y.M.C.A., and he accused the society of "developing hatred of all that Great Britain stands for." The present general secretary of the Y.M.C.A. in Bengal is one of the European elected members of the Legislative Council.

Whatever may be the truth of the political activities of Y.M.C.A. members in India it will be generally admitted that there is a definite warning in the resolution of the European Association and that it stands wherever the Y.M.C.A. pursues its calling. It is, or should be, a Christian association, pure and simple. It appeals to all classes of a community for aid to carry on its work. Its purpose is to develop a healthy outlook, and it may be assumed that such an outlook should be removed from any necessity for its members to interfere in politics, especially in such an acrimonious area as India. There is only too great reason to believe that Y.M.C.A. members have been intruding their opinions into the present chaos of Chinese politics and have even acted as missionaries for the Nationalist movement there. That is no part or parcel of the creed for which the Y.M.C.A. stands. It is an organization whose repute must suffer if it attempts to wield political power. Its propaganda is that of public welfare not that of political partisanship, and if there is any central governing body which controls its activities it would do well to make its influence felt lest public appreciation of the task to which the Y.M.C.A. has set its hand should suffer such diminution as will impair the standing of an organization that has undoubtedly done a lot of good.

TAX ON MATCHES

In the present Federal Budget there is provision for a 25 per cent reduction of the excise tax on matches. The tax last year brought in a revenue of $2,403,924, and the assumption is that it will bring in approximately one-fourth less during the coming fiscal year. The question is who will benefit? All that is now known definitely is that the Government will be the loser in revenue. Boxes of matches of the average pocket size now cost five cent for two. If the full benefit of the new relief in taxation is to be passed on to the consumer then the new charge for two of the average-size boxes of matches would be four and three-quarter cents, a somewhat impossible figure for the processes of trade. It may be that on boxes of matches in large lots the reduced duty will mean a reduced price, but the point is who will benefit? The choice lies among the manufacturer, the retailer and the consumer. It is the latter who pays the tax and it is he who, presumeably, should derive the benefit of any reduction in the impost.

Mr. C. F. Davie, M.P.P. (Cowichan-Newcastle), writes to The Colonist informing us that a statement attributed to him in speaking to his motion in the Legislature regarding the sale of beer by the bottle was not made by him at all. The statement in question was that many patrons of Summer hotels "objected to purchasing beer at the parlors as it involved association with loggers and such persons." Mr. Davie made no such remark and we can well believe would never have thought of making it. The Colonist regrets that words which should have been attributed to another member were quoted as having been made by the member for Cowichan-Newcastle.

An American magazine has been conducting an investigation into the meaning of the phrase, "a good sport." The opinions it has secured do not show anything like a unanimous decision on the subject; in fact there is entire vagueness implied as to popular opinion. The London Telegraph expresses a desire to get some American definitions of "playing the game," which, it says, seems to be germane to the matter.

The Weather

Meteorological Office, Victoria, B.C., at 8 p.m., March 11, 1927.

TEMPERATURES

	Min.	Max.
Victoria	42	49
Vancouver	38	44
Kamloops	30	40
Barkerville	10	34
Prince Rupert	[illegible]	[illegible]
Estevan	28	48
Atlin	4	[illegible]
Dawson, Y.T.	8	4
Portland, Ore.	44	58
San Francisco, Cal.	48	64
Seattle	42	58
Spokane	32	46
Penticton	30	47
Vernon	26	38
Grand Forks	26	44
Nelson	26	40
Cranbrook	18	40
Calgary	4	42
Edmonton	10	38
Swift Current	32	42
Prince Albert	4	38
Qu'Appelle	12	38
Winnipeg	16	44

FORECASTS

Victoria and Vicinity—Fresh to high east and south winds; mild with rain.

Vancouver and Vicinity—Fresh to high east and south winds, mild with rain.

FRIDAY

Maximum	49
Minimum	42
Average	45
Minimum on the grass	40

Bright sunshine, 12 minutes.
General state of the weather, cloudy.

8 P.M. Weather Reports

Victoria—Barometer, 29.88; wind, S., 1 mile; cloudy.

Vancouver—Barometer, 29.90; wind, E., 8 miles; raining.

Kamloops—Barometer, 29.88; wind, E., 4 miles; cloudy.

Barkerville—Barometer, 29.70; wind, S.W., 10 miles; fair.

Prince Rupert—Barometer, 29.84; wind, S.E., 28 miles; cloudy.

Estevan—Barometer, 29.72; wind, S.E., 28 miles; raining.

Tatoosh—Barometer, 29.84; wind, S., 28 miles; raining.

Portland, Ore.—Barometer, 30.02; wind, S.E., 10 miles; cloudy.

Seattle—Barometer, 30.00; wind, S.E., 4 miles; cloudy.

Note and Comment

By R. B. D.

"Special features" are printed in the columns of a majority of the newspapers of our times. Some of the special features are very special indeed, especially the pictorial (or artistic?) features and the feature of a quotation from the Scriptures, supported by a prayer. Possibly it is a fortunate thing that very few editors are endowed with the gift of song in addition to their other innumerable qualifications as leaders of the people, or they might be asking their readers to begin the day or to finish the day by joining with them in singing a psalm, a hymn or a sacred song. Granting that we are old-fashioned in our ways and out-of-date in our notions, and therefore not qualified to sit in judgment upon the manners of our contemporaries, is it not somewhat shocking to see a text like this, "What shall I do to be saved," or "Put on the whole armor of God," screaming across the top of the editorial page of a newspaper of a somewhat dubious reputation?

* * *

Nevertheless many of the special features of modern newspapers are not offensive to old-fashioned ideas of what constitutes good taste, and some of them may be read with interest and with profit. For example, we have just learned by reading an article on health, how to get it and how to keep it after you have got it, something of the mystery of vitamins. Until we had read the article we were never quite sure whether the mysterious vitamins were comparatively few in number or as numerous in number as the letters of the alphabet. We knew something about the properties of vitamin A, and had been told something about the effects upon the physical system of vitamins B, C and D, and naturally or ignorantly assumed that there was a vitamin named after every letter in the alphabet down to Z.

* * *

That natural or ignorant assumption may turn out to be correct, but is yet to be proved. We are told on the highest newspaper medical authority that there are but four known vitamins, A, B, C and D. If you keep your physical system thoroughly impregnated with vitamin A you will never be afflicted with ophthalmia, dry eyes, night blindness. If you feed your physical system constantly with vitamin B you will never be attacked by beri-beri or multiple neuritis. As you hope to escape the dreadful scourge of scurvy, do not permit your physical system to run short of vitamin C. The last of the known vitamins, D, is guaranteed to be a sure preventive of rickets.

* * *

Having told the reader who may be suffering from ophthalmia, beri-beri, scurvy or rickets what to do to be cured, we have discharged an important public duty and disavow any further responsibility. As far as we are concerned, the four known vitamins are quite as elusive as the atom. Physicists tell us that the atom exists. We must assume that the physicists know what they are talking about, although they have never caught an atom and produced it for identification and adoption. Physicians (at least physicians who write for publication) tell us that the vitamins exist, although they have never caught one vitamin and produced it for identification and adoption. Therefore vitamins cannot be captured and individually introduced into the human system. Certain specified articles must be eaten on the assumption that they are the favorite haunts of certain vitamins.

* * *

Some time ago we were told by one who assumed to speak with authority that cod liver oil was vastly superior to oatmeal as a breakfast food, because cod liver oil was rich in a specified vitamin, whereas oatmeal was completely destitute of the same vitamin. We were told at the same time that after one had accustomed his palate to the use of cod liver oil the natural distaste of most people to such a diet was overcome and was succeeded by a consuming thirst for it.

* * *

That is a declaration which, like the the "propositions" of the atom and the vitamin, must be assumed to be correct. We have never proved its truth. Vitamin or no vitamin, we prefer oatmeal to cod liver oil for breakfast. We still eat oatmeal in preference to cod liver oil for breakfast, and we have never been afflicted with ophthalmia, neuritis, beri-beri, scurvy or rickets. We have known men who ate oatmeal not only for breakfast but at every meal of the day, and none of them ever was afflicted with ophthalmia, neuritis, beri-beri or scurvy. They were all strong, stalwart, robust and healthy men who worked hard and enjoyed life, happy in their ignorance of even the existence of the elusive and mysterious vitamins A, B, C and D. According to experience and from observation, if vitamins really exist, they are more permeative than the learned authorities wot of. Perhaps they may, like the quality of goodness, be found in everything. On the other hand, the pampered stomach may not be capable of finding good in anything.

On Atlantic Flight

BUENOS AIRES, March 11.—A dispatch to La Nacion from Bolama, Portuguese Guinea, says Major Barmento Bieres, Portuguese aviator, hopped off in his seaplane the Argus at 5:30 o'clock this afternoon for Natal, Brazil, on the transatlantic section of his world flight.

Letters to the Editor

No letter to the editor will be inserted except over the proper signature and address of the writer. This rule admits of no exception.

Orphanage Tag Day

Sir,—The managers of the B.C. Protestant Orphans' Home, of this city, desire to state that in connection with the tag day to be held in aid of the New Westminster orphanage, that there is no connection whatever between it and the local orphanage.

R. HAYWARD,
Hon. Sec.

B.C. Protestant Orphans' Home, Hillside Avenue, Victoria, B.C., March 11, 1927.

Mutilating Trees

Sir,—Have the citizens of Victoria no rights? On every hand we hear expressions of sorrow and regret at the mutilation of the trees. Nature is doing her best to make amends for the less attractive Winter months, but the ruthless hand of man decrees otherwise. Bands of legalized vandals swarm the streets making caricatures of once noble trees.

We hear of thousands of dollars being spent to advertise the beauty of Victoria. The first and greatest attraction to tourists is the vegetation. Why spend more thousands to destroy that attraction?

It is evident that the "powers that be" have no souls. Are they also without brains?

Let the B.C.E. Co. spend our meter rents and erstwhile discount to some advantage and put their wires underground if they are the cause of the butchery.

(Mrs.) R. J. MARSTON.

1277 Oscar Street, Victoria, B.C., March 11, 1927.

A Disclaimer

Sir,—My attention has just been drawn to a statement made during the recent sittings of the Legislature regarding the sale of beer by the bottle. This statement appeared in your issue of March 6, wherein I am reported as having said, in argument of my support of the sale of bottled beer in the parlors, that many patrons of Summer hotels objected to purchasing beer at the parlors as it involved association with loggers and such persons.

No such suggestion was at any time made by me, although a similar statement was made by a certain member of the Legislature who supported my measure. I, however, took occasion immediately to disassociate myself from those sentiments, and I stated emphatically that I would not support or sponsor an amendment to the Liquor Act, based upon that idea. I pointed out that I had introduced the proposal equally for the benefit of the loggers as of anyone else who, in localities where there was no Government vendor, would thus be able to purchase beer for consumption off the premises.

My only reference to this obnoxious expression of "class distinction" was for the purpose of criticising the suggestion of the member who had mentioned it. Your report, however, credits me with using the very sentiments which I condemned, and I shall feel obliged if you will be good enough to make the necessary correction.

C. F. DAVIE

Duncan, B. C., March 11, 1927.

Aged Men's Home

Sir,—On April 1, 1925, the first visit to the Aged Men's Home was made by Mr. Fred Landsberg and Mr. James Beatty, and they distributed $1 to each of the forty men in the Home, except to those who were receiving money from private sources.

These visits have been made monthly by myself and one of the other contributors to the cause. The distribution made on March 1, 1927, was the windup of the first year of the work.

We invite the present contributors to send in their money, addressed to Mr. Landsberg, if they are willing to continue their contributions of $12 annually towards the above cause.

Such contributors will kindly make their cheques out to the Aged Men's Home Fund to enable us to carry on with this work for another twelve months.

FRED LANDSBERG,
JAMES BEATTY.

641 Fort Street, Victoria, B.C., March 10, 1927.

To the Civil Servant and Returned Man

Sir,—This letter is written in order to show two things with which most people are unfamiliar, namely, the Government's real treatment of returned soldiers and the little satisfaction to be had from asking questions on the floor of the House. I am not writing for sympathy on my behalf, as I know that mine is but one of many similar cases, but I am simply writing to explain a few things that the public ought to know. Ever since the war the Oliver Government set itself up as the special friend of the returned man, but my experience of five years with an active returned man's organisation has convinced me to the contrary. I am only using my own case as an illustration.

In May, 1911, I entered the Water Rights Branch, being assigned to the Cranbrook Division, where I remained till June, 1915, when I joined the 54th Battalion and went overseas. On being demobilized I was returned to the same position as district engineer and have not, to the present time, ever heard of any complaint as to my work or conduct generally.

In February, 1925, the Comptroller of Water Rights wrote me advising that the branch would be closed from February 24, and, as he said, "in the interests of economy." Please note that this four days' notice was my first intimation of such proposed measure.

Getting no further satisfaction I went at my own expense to Victoria to learn why I should be so summarily dismissed after fourteen years' service. On meeting the Minister of Lands I asked for some explanation and got the reply: "Didn't you receive the Comptroller's letter?" This was no answer, and on my pressing for one, the minister was indiscreet enough to burst out: "Well, some of you fellows think you can't be fired!" I then realized what I suspected always, namely, that the reason given me in the letter was a mere sham and I insisted on being told whether there had been any complaints against me. I could not then get, and never have got, an answer to this, for the simple reason, as the minister well knew, that no complaint about my work or general conduct had ever been made in any honorable way.

Now, I would ask you to please note that there had been no suggestion given the Government of giving me another position (nothing, in fact, but a curt dismissal), and that I had to journey to Victoria to get redress.

Seeing, no doubt, that I understood the real reason for my dismissal, the minister then suggested that I wait in Victoria a week. I remained two weeks at my own expense, and on returning to Cranbrook received a letter from the Comptroller offering me six months' work each year in the Cariboo, the remaining six months I could take a vacation at my own expense, and having no assurance of different treatment at any future time, I had to refuse this belated offer.

Now comes the "joker." In spite of the letter about economy, another man was brought from a different part of the Province to do my work at Cranbrook, where I was living with my family. What, then, you may ask, was the real reason for my dismissal. Why is it that any one at any time may not receive decent and honorable treatment at the hands of any public servant?

Now, to show that the minister has not dared to give a straight answer, let me refer to a question asked him in the House on February 24, 1927.

This plain question was asked: "Had any complaint been received as to the work or behaviour of said Hicks, and if yes what was the nature of the complaint and by whom made"? Answer: "Mr. Hicks was retired when Cranbrook office was closed." The evasion is patent. If there had been any complaint the minister could have said so and if there had been no complaint he should at least have cleared my name. The minister knew that there had been complaints, but not of a nature that he could speak of, namely, that I had committed the great offence of not aiding the Government in the plan which they have fostered since 1918—using the soldier organizations for political ends. The minister knows full well that the whole scheme was to compel me to leave Cranbrook.

This may serve to illustrate the rank hypocrisy of a Government which for many years has posed before the returned men and the Civil Service as their special friend. The Civil Service under the Oliver Government is a travesty.

HENRY B. HICKS.
H. B. HICKS.

1346 14th Avenue West, Vancouver, B.C., March 10, 1927.

Civic Taxes

Sir,—It is gratifying to find Mayor Pendray so patiently urging city councillors to practice the economy they were elected to practice, instead of actually hunting for roads, etc., on which to spend money. We have miles of roads close together on which any amount of money could be spent, and the one thing to avoid is spending money on roads little used and in good order. Newcomers will want to know first what their taxes will be, and if those taxes are high they will buy and sell lots in preference to actually investing. As our Mayor says: "The taxes must be kept down, no matter what."

F. M. READE.

9 Mt. Edwards Apartments, Vancouver Street, Victoria, B.C., March 11, 1927.

The British in India

Sir,—I note from the correspondence in your paper that the charge of concubinage is made against "nearly every European planter in the Straits Settlements." The charge is false.

One can infer the ignorance of the writer, Mr. Jones, and his Hindu informants, from the fact that they do not know the name of the country they intended to malign. Only a small percentage of the estates of Malaya are in the Straits Settlements and the Federated Malay States is obviously the country implicated. The European estates are worked by a "manager" with the help of younger planters called "assistants."

The manager is well paid and usually a married man and so are many assistants. The unmarried assistants are not allowed to have native women in their bungalows. The white women who are the social autocrats regard such a practice as a serious reflection on their own status, for they can never forget that their husbands were once bachelor "assistants."

Moreover, as in the East the real difficulty is to evade native women, the charge involves the fallacy of "carrying coal to Newcastle." It is not drink or debauchery that shocks the Hindu. Both are openly indulged in in his own temples. What to him is unthinkable is that a married man should permit his wife to dance with another man in public. I have often defended Hindus who had killed their wives for acts of familiarity less glaring than this.

The people of the East, like the Puritans and prohibitionists of the West, are prone to "compound for sins they are inclined to by damning those they have no mind to."

Mr. Jones (like some of your correspondents who do not know India) misrepresent the facts when he puts this argument in the mouth of natives of India. Their argument as to judging by results often stated in my hearing by Indian native barristers is far more relevant.

They say in effect "how can you expect us to accept a creed rejected by your own intellectuals when we can see the manifest deterioration of the few converts of our own race." Is it wise "to put new wine into old bottles?"

The conclusion Mr. Jones eventually reaches by such a tortuous course, remarkable alike for suppressio veri and suggestio falsi is, however, substantially correct.

A. B. SANDERS.

Advocate of the Supreme Court of the Federated Malay States.

804 Foul Bay Road, Victoria, B.C., March 10, 1927.

Ample Evidence

"Was that man who drove up in an automobile a bootlegger?"

"No," answered Uncle Bill Bottletop. "He was badly dressed and had a cheap car. Yous couldn't possibly suspect him of being a bootlegger."

New Draperies That Will Make You Want to Refurnish

New Spring stocks of drapery fabrics are now completely assembled. New, bright patterns in chintz and cretonnes, new stripe materials, shadow cloths, silks, tapestries—materials of outstanding beauty made all the more desirable as they are marked at Weiler's moderate prices.

WEILER'S

Complete House Furnishers

Government Street — Established 1862

THE GRAY LINE

Victoria-Nanaimo Stage

Operated by Empress Taxi & Sightseeing Co., Ltd.

Latest and Most Up-to-Date Parlor Coaches

Lv. Dominion Hotel 8:30 a.m., 2:30 p.m. Arrives Nanaimo 12:30 p.m. and 7:30 p.m.

Via West Saanich Road and Mill Bay Ferry on Northbound Trips

PURE Creamery Butter

Our Own Brand

CENTRAL CREAMERIES LTD.

Wilshire's I-ON-A-CO

DIABETES

By GAYLORD WILSHIRE

GAYLORD WILSHIRE
Inventor of I-ON-A-CO

DIABETES is a disease which is recognized as a failure of oxidation; that is, a failure to oxidize carbohydrates. Carbohydrates represent the sugar and starches of our food, and constitute the greater portion of what we eat. The failure to oxidize and digest carbohydrates is obviously a most serious matter to the diabetic. Either he completely loses the food through its appearing as sugar in the urine, or, what is still more serious, the sugar accumulates in the tissue cells and constitutes toxic material. Therefore, the diabetic is partially starved and partially poisoned when he eats carbohydrates. For instance, he cannot digest fats at all unless he eats a percentage of carbohydrates.

CAUSE OF DIABETES: The direct cause of diabetes is the failure of the pancreas to secret insulin, a substance which digests or oxidizes the sugar. While insulin is now given to diabetic patients hypodermically, it is in no sense a cure. It is merely a crutch. Moreover, the operation of being punctured once or twice a day for the rest of one's life is not an agreeable experience.

THE I-ON-A-CO: The I-ON-A-CO, however, through the influence of magnetism upon the iron in the body, promotes normal oxidation. In a great many cases, patients who have taken I-ON-A-CO treatments have been able to increase the consumption of carbohydrates considerably without any ill effects.

HOME DEMONSTRATION

If you live in a city where we have an office, phone, and we will gladly send a representative to give you a Free Demonstration in your home.

FREE BOOK

If you live out of town and cannot visit us, send for our book which explains the I-ON-A-CO in detail and tells how it is used right in the home. The coupon brings a Free Copy. Mail it today.

199

Gentlemen: Without obligation on my part, send me your free booklet.

Name.....
Street.....
City..... State.....

Mr. Austin Goward, Sales Manager, will be pleased to demonstrate and furnish all necessary information. Temporary office with the Hickman Tye Hardware Co., Ltd., 544 Yates Street. Telephone 59. Night Telephone 3859R.

Office Hours: Week days only, 9 A.M.-8 P.M.

The office will be moved on Monday to 1113 Government Street, adjoining Munday's Shoe Store. Telephone 2362.

Copyright 1926, The Iona Co. 199

ESTABLISHED 1885

Ford Shoes Are Here

At $5.00 Per Pair

IN ALL LATEST MODELS VIEW WINDOWS

Maynard's Shoe Store

649 Yates Street Phone 1232

WHERE MOST PEOPLE TRADE

See Our New Sanitary Kitchen Tables

Porcelain tops, deep drawers, finished in white enamel.

25 x 36.....$10.75 25 x 41½.....$11.50

Made by disabled soldiers

The Red Cross Workshop

584-6 Johnson Street (Just Below Government) Phone 2169

This advertisement is not published or displayed by the Liquor Control Board or by the Government of British Columbia.

Lady Byng Says Men Are Hopeless Creatures

LONDON, March 11.—"We are realizing that men are the most helpless creatures in the world," said Lady Byng, recently mistress of Rideau Hall, Ottawa, in an address to a local club today on the women's side of a settler's life in Canada.

"They are never old enough to take care of themselves," she said, "and if they are like this in England, they are worse in Canada. Therefore, if a man goes to settle there and takes with him a woman, who is not going to pull with him, he will fail."

EYES TURN TO NORTH OKANAGAN

NO ANNOUNCEMENT EXPECTED UNTIL REVISED VOTERS' LISTS ARE OUT

Writ Must Be Issued Not Later Than July 9 of This Year

A by-election in North Okanagan to fill the seat in the Provincial Legislature rendered vacant through the death of Mr. Arthur Cochrane, of Vernon, will probably not be held until well into the Summer, according to opinion expressed at the Parliament Buildings yesterday.

There is little likelihood of a writ being issued for a by-election, it was pointed out, until after the issuance of the revised voters' list. The Provincial Court of Revision on the voters' list will not be held until May 16.

The statutes call for the issuance of a writ for a by-election, in the event of the death of a member, within six months after the receipt of a warrant from the Speaker of the House by the Deputy Provincial Secretary. The Speaker's warrant in this particular case bears the date January 10. The Conservative party already has a candidate in the field in the person of Mr. W. F. Kennedy, of Neil & Kennedy, Vernon, president of the Vernon Board of Trade, who was selected in January. It is expected that Dr. K. C. Macdonald, former member, will be the Liberal candidate.

Sir Campbell Stuart May Be Cable Chairman

OTTAWA, March 11.—The new chairman of the Pacific Cable Board, it is stated here, will not be appointed until the reorganized board holds its first meeting. Legislation to give effect to the agreement reached during the Imperial Conference will probably be introduced in the British Parliament during the coming week. Subsequently the reorganized board will meet.

Sir Campbell Stuart's name is prominently mentioned in connection with the chairmanship, but no official agreement on his appointment, it is stated, has been reached. Sir Campbell, a Canadian, is a director of The Times, London.

Pigeons Form Attractive Display In Store Windows

The Bird and Pet Shop, 1316 Government Street, has some very fine White King pigeons on display in the main window at present. They are from the lofts of Fred P. Fatt, R.R. 3, Victoria. White Kings are a dual purpose breed. They raise plenty of large squabs, and are an ideal showroom bird. Mr. Fatt has taken more than thirty prizes, and sold between four and five thousand squabs in the past two years. Professional and business men are taking to raising pigeons more and more as a hobby.

TRADE BOARDS TO GATHER ON COAST

Canadian Federated Body Will Open Parley in Vancouver About September 12

The Canadian Federated Boards of Trade annual convention will be held this year in Vancouver, about September 12, according to Mr. W. E. Payne, secretary of the Vancouver Board. Time and details, however, are not definitely settled, pending word from trade boards in Eastern Canada.

All Canadian Boards of Trade will be invited to the convention, and those not already members of the association will probably join up at this parley. Over 200 delegates are expected to attend the sessions, and the programme of business and entertainment will last several days, according to present plans.

It is expected that delegates from the Victoria Chamber of Commerce will be present at this convention.

Manitoba Government To Take Vote on Beer

WINNIPEG, March 11.—Reiteration of the Government's intention to hold a referendum on the sale of beer question and his desire to keep the liquor issue out of politics was made by Premier John Bracken in the Provincial Legislature yesterday.

To Hold Annual Meeting

The Anti-Vivisection Society will hold its annual meeting on Friday next at 8 o'clock in the Victoria Club, Campbell Building.

NEW YORK FIRMS TO EXHIBIT HERE

Tribute Paid to High Standard of Victoria Provincial Fair—Display Space Engaged

An indication that the Victoria Fall Fair has won a place in the foremost ranks of exhibitions on the continent is given in a letter received by Secretary W. H. Mearns yesterday from New York, asking for a reservation of 7,500 square feet of floor space.

The letter is from the National Advertisers' Exhibition Company of New York City, and asks for an area of 125 by 60 feet for the purpose of placing before patrons of the fair world-known brands of shoes, hats and washing machines.

Reservations by the National Advertisers' Exhibition Company are recognized as the hall-mark of approval, granted only to fairs which have won a place worthy of receiving exhibits. Expense is of no consequence in the arranging of displays by this company, and their exhibits will add considerably to the attraction of the fair from a spectacular standpoint.

Already, six months before the date of the fair, entries have been received in the district exhibit class from Saanich, Victoria, Courtenay and Richmond, and two other districts are expected to conclude arrangements for representation almost immediately. Owing to lack of space, this is the limit that can be accommodated.

Woman Aged Seventy Saves Drowning Child

BROCKVILLE, Ont., March 11.—Mrs. Mary Companion, seventy, jumped into the swollen waters of the Western Creek yesterday and brought to safety Harry Billings, aged six years, who had fallen in. The prompt and heroic action of the elderly woman saved the child from drowning.

Nova Scotia Council

HALIFAX, March 11.—The bill providing for the abolition of the Legislative Council was given the three months' hoist by that branch of the Nova Scotia Legislature today without debate.

For the Spring—A Big New Display of

Afternoon Gowns

Not merely a dozen or two new dresses such as arrive from time to time throughout the season, but a complete new display of several hundred charming frocks. Dresses of frost crepe, Canton, georgette, flat crepe, crepe back satin, crepe madelaine, etc. Two-piece and two-piece effects, new two-tone designs. Smart, effective creations of unusual daintiness.

$19.50, $25.00, $37.50 to $55.00

Phone 3983 Scurrah's LIMITED 728-730 Yates Street

New Beauty and New Cooking Efficiency

One of the pioneer manufacturers of British Columbia. These ranges are favorites in every section of the province. Albion quality is always reliable.

ALBION STOVE WORKS

2101 Government Street (Cor. Pembroke) Phone 91

"SMOKE, GREASE, no fresh air to breathe. As a chef, these are the conditions I have had to work under all my life. I got so constipated that I had to take pills continually. After some time, however, the pills did not work right. In the meantime I had hired a baker to do some pastry work for me and one day he said, 'You look sick, you need a rest and fresh air.' I told him I knew that as well as he did but had to work to take care of my family. Then he suggested Fleischmann's Yeast and I took him up on that. At the start it was unpleasant to take but I kept on eating it every day for about three months, sometimes in milk and sometimes in water. It surely brought my health back to me. I feel like a new man, have plenty of appetite and have regained my normal weight. I wish that all those who work inside would eat Yeast. They would get rid of their grouches and be able to start the day's work in good humor."

Steve Antich, Denver, Colo.

LEFT

FOR A LONG TIME Miss Alice Cowart was too tired and discouraged to get much pleasure out of life—even the marvelous swimming in Hawaii was spoiled for her. "I was despondent," she writes. "My complexion was poor. I did not enjoy my meals." She did not know what was the matter, nor how to remedy the trouble. But a friend of hers who had been eating Fleischmann's Yeast suggested that she try it also. She did and was more than repaid. She says, "For the last six weeks I have averaged two cakes a day. Now I never feel tired out. I go surfing and swimming almost daily. And my complexion is better than ever before."

Alice Cowart, Honolulu, Hawaii

BELOW

The HON. JEAN H. NORRIS, LL.B., LL.M., for seven years a City Magistrate; three years President, National Women Lawyers' Assn.; Member of the American Bar Assn.

"MY JUDICIAL DUTIES in the New York City Courts call for the expenditure of a great deal of nervous energy. The criminal courts in which I preside are open 365 days in the year. One must keep fit. Insomnia caused by indigestion has frequently prevented me from getting an adequate amount of sleep and threatened the impairment of the abundant energy with which I have been blessed. I tried Fleischmann's Yeast—sceptically enough in the beginning but thankfully at the expiration of only two weeks, as the improvement in my digestion resulted in more restful sleep than I had had for years."

Joan H. Norris

"For Years *I was always tired*"

"I WAS IRRITABLE, DESPONDENT. *Constipation clogged my system with the wastes from my own body; day after day I was literally, slowly poisoning myself. This had gone on for so long that I had begun almost to think my condition was normal.*

"I had heard of Fleischmann's Yeast again and again; I had listened to my friends tell what it had done for them. But, until a physician suggested it, I had never thought of trying it myself.

"The doctor told me that intestinal poisons were daily being absorbed into my body. First of all, he said, elimination must be made certain and regular.

"How simple and easy it was! Just three cakes of Fleischmann's Yeast regularly every day. I am alert, full of unconquerable energy. Constipation is gone—forever. My old optimism is on tap again."

THOUSANDS of letters like this are received by the Fleischmann Company every year. One person in every three American families is a user of this remarkable food today.

The millions of tiny active Yeast plants in every cake speed up elimination, keep the entire digestive tract clean. They aid digestion, clear the skin. They actually neutralize the poisons of constipation. Unlike weakening, habit-forming cathartics, Fleischmann's Yeast strengthens the intestinal muscles—"trains" them to do their proper work again.

Millions have found relief from their ailments in this sure, natural way. Start eating Fleischmann's Yeast today! Buy two or three days' supply at a time and keep in a cool dry place.

Write for the latest booklet on Yeast for Health. Address Health Research Dept. L-988, The Fleischmann Company, 1166 Burrard St., Vancouver, B. C., Canada

The New Easy Way to have your rightful, vigorous health

Eat three cakes of Fleischmann's Yeast regularly every day, one before each meal. Eat it plain in small pieces, or on crackers, in fruit juice, water or milk. For constipation physicians say it is best to dissolve one cake in hot water (not scalding) before meals and before going to bed. (Be sure that a regular time for evacuation is made habitual.) Dangerous cathartics will gradually become unnecessary.

New York City's Only Woman Judge

FLEISCHMANN'S YEAST IS MADE IN CANADA

The Rhyming Optimist

By Aline Michaelis

The rose today must pass away, it blossoms but to die; its reign is fleet, but sweet, so sweet, and fair its transiency! An hour of bliss, the south wind's kiss, its perfect petals part until the rose in beauty glows and bares its golden heart. The linnets sing on flying wing and ocean's restless tides in wall and song are swept along, no wave, no hue abides. So all things change to phrases strange, and naught of you and me but varies too as all must do between the sky and sea. Now up, now down, all men through life must pass in changing show, as white clouds blow above the greening grass. Time's current flows and each man knows his share of peace and strife; but worth all pain is his brief reign upon the hills of life.

Obituary

MUNCY—The body of Mrs. Gertrude Alice Muncy is at Hayward's B.C. Funeral Chapel, from where the funeral will take place this afternoon at 2 o'clock, proceeding to St. John's Church, where service will be conducted by Rev. F. A. P. Chadwick at 2:15. Interment will be in Royal Oak Burial Park.

WATTS—The funeral of Mrs. Eliza Jane Watts took place yesterday afternoon from Hayward's B.C. Funeral Chapel. Rev. H. V. Hitchcox officiated. The following acted as pallbearers: Messrs. W. A. Brethour, W. J. Gurney, Mr. Harris and D. D. McTavish. Interment was in Ross Bay Cemetery.

LEE—Funeral service was held at the Thomson Funeral Home, 1625 Quadra Street, yesterday afternoon, for Mrs. Marietta Lee, whose death occurred last Tuesday morning at the family residence, 1927 Lee Avenue. Rev. W. Leslie Clay, D.D., pastor of St. Andrew's Presbyterian Church, officiated. Mrs. S. M. Morton sang a solo, "Beyond the Dawn" (Sanderson). Mr. Lawton Partington presided at the organ. Messrs. H. Bently, W. Lenfesty, H. Lehman, C. Janes and A. Hewett acted as pallbearers. Interment was in the family plot at Ross Bay Cemetery.

ARMSTRONG — Funeral service will be held at the Thomson Funeral Home, 1625 Quadra Street, this afternoon at 1 o'clock for Rev. John Johnson Armstrong. Rev. Henry Knox, pastor of the Emmanuel Baptist Church, will officiate, after which the remains will be forwarded on the 2:15 o'clock boat to Vancouver, en route to Londonderry, Nova Scotia, where interment will be made in the family plot.

BRIGGS—The death occurred at the Royal Jubilee Hospital yesterday afternoon of Clifford John David Briggs, aged two years, son of Mr. and Mrs. John C. Briggs, of 2559 Quadra Street. The body is at the Thomson Funeral Home, 1625 Quadra Street, pending funeral arrangements, which will be announced later.

ROSS—Funeral service for Robert James Ross will be held from the parlor of the S. J. Curry & Son Funeral Home, 980 Quadra Street, this afternoon at 2 o'clock. Rev. Robert Connell will officiate and interment will be in Ross Bay Cemetery.

SMYTH—The body of Mary Alice Smyth will be taken by S. J. Curry & Son to the Metropolitan United Church this afternoon at 3:30 o'clock, when service will be conducted by Rev. W. J. Sipprell. Interment will be in Ross Bay Cemetery.

BABICK—The funeral of Stephen Babick, who died at the Royal Jubilee Hospital last Tuesday, took place yesterday afternoon from the Sands Funeral Chapel. Many brother members of the Fraternal Order of Eagles attended. The service was conducted by Rev. A. L. Nixon and interment was in Royal Oak Burial Park, where the Eagles' burial service was read by the president, Dr. Clarke. The pallbearers were Messrs. William Pepper, H. Siedenbaum, M. McGregor, and T. Bridges.

B.C. FUNERAL COMPANY (HAYWARD'S) LIMITED
734 BROUGHTON ST.
TELEPHONE 2235
ESTD. 1867

FUNERAL NOTICE

Officers and Members of Victoria Camp, No. 53, Canadian Order Woodmen of the World, are requested to attend the funeral of our late Sovereign, James H. Lemman, from Sands Funeral Parlors at 2:30 p.m. today. Interment in Royal Oak Burial Park.

F. W. JENKINS, C.C.
E. P. NATHAN, Clerk.

FOE

Victoria Aerie No. 12 Fraternal Order of Eagles, will hold memorial services for their honored dead at the Eagles' Hall, Pandora and Douglas Streets, on Sunday, March 13, at 2 p.m. sharp. All members are requested to attend.

DR. HUGH CLARKE,
Worthy President.
W. W. LAING,
Secretary.

Use Island Coal and Forget Your Furnace

NANAIMO-WELLINGTON

Single Screened Nut Coal at $9.75 is ideal. Light it and leave it.

Phone 1377 for a Trial

Victoria Fuel Co., Ltd.

1203 Broad St. Phone 1377

Highest price paid for hides of any kind at 507 Cormorant St., Victoria.

W. B. Morrison

The Newest Brunswick

$115

If It's a Brunswick It Must Be the Best.

$10.00 Cash; $8.00 Monthly

641 Yates Street **KENT'S** Phone 3449

Phonograph and Radio Store

Plenty of Chances

To Save Money at Kirkham's Food Market This Week-End

Extra Large Prunes, reg. 23c lb. 6 lbs. for $1.00; per lb., 17¢
Beehive Corn Syrup, 10-lb. tins; regular 75c, for 59¢
Johnson's Fluid Beef, regular $1.23 bottles 95¢
Our Rotary Blend Fresh Ground Coffee, regular 53c lb. 44¢
Baker's Unsweetened Chocolate, ½-lb. bars, reg. 30c, for 23¢
Assam Blend Tea, regular 70c value for 55¢

Brown Mixing Bowls, reg. 38c, 65c and $1.15, for 30¢, 52¢, 85¢

Small White Beans, 3 lbs. 19¢
Icing Sugar, 3 lbs. 25¢
Good Burma Rice, 3 lbs. 17¢
Durham Corn Starch, 2 pkts. for 19¢
Malkin's Orange Marmalade, 4-lb. tins; regular 65c, for 50¢
Royal Baking Powder, 12-oz tin for 44¢
Aunt Dinah Molasses, 5-lb. tin for 35¢

Flour is going up. Purity Flour, special today, 49-lb. sack $2.45

2-in-1 Floor Wax, regular 50c tins 39¢
Gold Dust, reg. 38c pkts. 29¢
Good Floor Brooms, each 40¢
Turpentine, large bottles; regular 50c, for 39¢

Red Arrow Crackers, large pkt., 20¢
Huntley & Palmer's Breakfast Biscuits, reg. 40c pkt. for 32¢
Jacob's Polo Biscuits, regular 55c lb. for 39¢
Carr's John Peel Biscuits, regular 60c lb., for 49¢
Best Hand-Rolled Chocolates, regular 40c lb. for 32¢
Neilson's Fresh Cream Caramels, regular 60c lb. for 48¢
Baker's Diamond Chocolate Bars, 6 for 25¢
Pride of Canada Pure Maple Sugar, regular 45c cake for 32¢

Chocolate Eclair Biscuits, 1-lb. carton. Regular 50c, for 31c

California Grapefruit, dozen 55c
Sunkist Lemons, dozen 17¢
Bitter Oranges for Marmalade, per dozen 35¢
Florida Grapefruit, 3 for 25¢
Jap Oranges, box 55¢
Sweet Navel Oranges, regular 40c. Today, dozen 31c
Large Red Apples, 4 lbs. for 25¢
New Dates, 3 lbs. for 29¢
Spanish Cluster Raisins, regular 75c pkg. Today, pkg. 47¢
Nice Layer Figs, lb. 18¢

Fresh Local Cauliflower, each, 15¢ and 10c
Sir Walter Raleigh Potatoes, 21 lbs. for 50c

Large Head Lettuce, 2 for 25¢
Good Swede Turnips, 10 lbs. for 25¢
Fresh Brussels Sprouts, 2 lbs., 35¢
Fresh Celery, stick 15¢

Finest New Zealand Creamery Butter, per lb. 45c

Sugar Cured Breakfast Bacon, piece cut, per lb. 38¢
Peameal Back Bacon, piece cut; per lb. 42¢
Headcheese, 3 for 25¢
Reception Mincemeat, 2 lbs. for 35¢
Mild Ontario Cheese, per lb. 27¢
Roquefort or Gorgonzola Cheese, per lb. 58¢
Peanut Butter, per lb. 15¢
Cooket, ideal shortening; per lb., 19¢

Strictly New Laid Eggs, Extras, per dozen 30c

BEST QUALITY STEER BEEF

Aitch Bone Roasts, cut medium or small; per lb., 22¢ and 17c
Rump Roasts of Beef, cut medium or small; per lb., 20¢ and 17c
Choice Buttock Roasts, per lb., 22¢ and 17c
Best Cross Rib Roasts, per lb., 18¢ and 15c
Pot Roasts and Brisket, per lb., 14¢ and 12¢
Fresh Beef Hearts, each 25¢
Fresh Made Beef Sausage, 2 lbs. 25¢
Good Beef Kidneys, lb. 28¢

FANCY NEW ZEALAND LAMB

Shoulders and Half Shoulders, per lb. 23c
Ribs and Loins of New Zealand Lamb, as cut, lb. 26c
Legs and Half Legs of New Zealand Lamb, lb. 34c

LOCAL GRAIN-FED PORK

Pork Loin Roasts, country style; per lb. 28c
Leg Roasts of Pork, per lb., 35¢ and 28c
Mild Cured Pickled Pork, per lb. 25c

Small Boiling Fowls, per lb. 28¢

Fresh Red Spring Salmon, lb., 30¢
Fresh Ling Cod, per lb. 14¢
Fresh Lemon Soles, 2 lbs. 25¢
Nice Smoked Salmon, lb. 20¢
Smoked Black Cod, 2 lbs. 45¢
Nice Finnan Haddies, lb. 15¢

H. O. KIRKHAM & CO., LTD.
612 Fort Street
Grocery Phones 178-179 — Delivery Dept. 5532 — Fruits 5523 — Butcher and Provisions 5521-5520 — Fish Dept. 5521

$9.50 Reading Glasses for $5
Your eyes examined by our specialist, first grade Toric lenses to Shur-on Sheltex frame
H. S. TIMBERLAKE, OPT. D.
VICTORIA OPTICAL COMPANY
817 Yates Street
Between Douglas and Broad Sts. Ph. 1963

Your Future Roof
Strip Shingles are the best. Colors: Red, green, slate.
C. H. McMILLAN
Phones 804 1470 201 Union Building

Ask Your Grocer for
Cowichan Creamery Butter
Quality Unsurpassed
Now Retailing at 50¢ per lb.

MALAHAT DRYLAND WOOD YARD
Phones 1145 and 169
Night Phone 5541X (after 6 o'clock)
GOOD FIR KINDLING (Any Length)
1022 Douglas Street (Corner Pembroke)
VICTORIA, B.C.

Woman Passenger Dies From Fractured Skull

HONOLULU, March 11.—Mrs. E. C. Wood, wife of an oil man of Kobe, Japan, fractured her skull in diving into the swimming tank of the steamer President Pierce last night and died three hours later. The steamer docked here today from San Francisco.

Observer Due Today

The C.G.M.M. steamer Canadian Observer is expected at Ogden Point this morning from Port Alberni with about fifty tons of freight from California points.

RATE INCREASE KILLS INDUSTRY

THAT DOES NOT PROVE THAT INCREASED RATE IS WRONG, SAY COMMISSIONERS

Maritime Counsel Asks Railway Board for Restoration of Former Special Rates

OTTAWA, March 11.—With the exception of Commissioner Oliver all the members of the Board of Railway Commissioners expressed the opinion in the freight rates hearing here today that the failure of any industry to continue in operation, could not be taken as sufficient evidence that railway rates should be reduced to ameliorate the condition of the said industry.

The question arose in the course of the examination of Mr. Frank J. Watson, C.N.R. freight expert, by Mr. H. P. Deachman, K.C., counsel for the Maritime provinces. One of the principal contentions of the Maritimes is that the lower schedule of rates prevailing in the Maritimes prior to 1918, and then levelled up to Ontario and west rates, should be restored. Deputy Chief Commissioner Vien pointed out that the order-in-council under which the investigation was being held required the board to ascertain what could be done to equalize freight rates throughout Canada. "If, therefore," continued the Deputy Chief to Mr. Dearhman, "you are demanding a restoration of the old unequal rate, you must submit evidence of conditions justifying any change, before you can deal with the submission in argument."

Increased Rates Closed Industries

Counsel replied that a great mass of such evidence had been presented at a hearing at Moncton, and Commissioner Vien asked to be reminded of some of that evidence. Counsel replied that it had been shown, for instance, that a number of industries had to close down because of the raising of the local rates. Whereupon the Chief Commissioner declared that he must say at once that the decay of certain industries would not satisfy him as being sufficient evidence of unfair freight rating. Assistant Chief Commissioner McLean, Deputy Chief Commissioner Vien, and Mr. Boyce, one by one endorsed this view, but Commissioner Oliver observed, "If it were shown to me an industry had been forced out of business by reason of increased freight rates I would regard it as very good evidence that there was something radically wrong with the rate schedule."

Mr. McGeer, acting on behalf of the Province of British Columbia, continued the cross-examination of Mr. Watson, his questions being for the purpose of demonstrating that Western business on the C.N.R. was a better paying proposition than the Eastern traffic. Witness could not be induced to subscribe unreservedly to this contending there were qualifying conditions which must be considered.

The effect of United States competition was again the subject of discussion, and witness gave his opinion that any reduction in the grain rate schedule on the Canadian lines would be at once met by a similar reduction across the line.

Japan Accepts Proposal For Three-Power Parley

WASHINGTON, March 11.—A hope that France and Italy will decide eventually to participate in the naval conference at Geneva was expressed to Acting-Secretary Grey today by Ambassador Matsudaira, in communicating Japan's acceptance of the United States proposals for a three-power conference.

Duchess of York Has Not Yet Quite Recovered

NELSON, N.Z., March 11.—The Duchess of York, suffering from tonsilitis, passed a comfortable day, says a bulletin issued this evening. The throat affection has not yet subsided, but the physicians hope her condition will improve sufficiently by tomorrow morning to enable her to leave on the cruiser Renown, on which the Duke and Duchess are voyaging to Australia.

Chinese Merchant Tried For Narcotic Smuggling

VANCOUVER, March 11.—An echo of the case of Charles Marino, who was sentenced to a three-year term in the New Westminster penitentiary in connection with a trunk containing 300 tins of opium, Yow Yuen, Chinese merchant, was arraigned before Magistrate H. C. Shaw in police court today on a charge of importing narcotics. He elected for a summary trial.

A Grand Place

"Aye," exclaimed the Scotsmen to his American friend, "Scotland's the grandest place on earth."

"Then why did you leave it?" asked his bored friend, "since you like it so much?"

"Aweel, it was like this," chuckled the Scot. "Over there everybody was as cute as mascif, and I couldna mek muckle progress, whilst here I'm getting on vera weel!"

Gratitude

The Magistrate (dealing with thief)—You say this man has been convicted many times and you caught him stealing a gramophone from "The Laurels," constable! Very well, forty shillings!

Constable—What! A fine?

Magistrate—No, give him forty shillings from the poor box. I live next door to "The Laurels"!

Finds Eskimos Came From Southern France

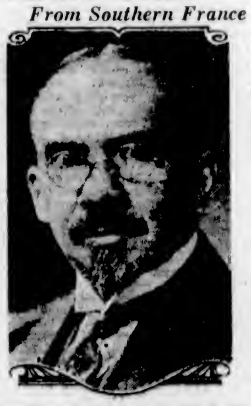

Canadian geologists have discovered that the Eskimo, now confined to the Arctic, originated in the south of France. The director of the Canadian School of Prehistory is Dr. Henry M. Ami, F.R.G.S., F.R.S.C., etc., noted Canadian scientist. Professor Ami's quarters in an Ottawa government building are the headquarters for the work.

With the Ex-Service Organizations In Victoria and District

Weekly Smoker

The regular weekly smoker of the Army and Navy Veterans will be held tonight in the clubrooms, Fort Street, at 8 o'clock.

Intercommunity Smoker

An intercommunity smoking concert for all service and ex-service organizations in the city, will be held in the clubrooms of the Veterans of France, on Thursday, March 17. This will be made the occasion for the presentation of the trophies won in the service clubs billiard league for the season 1926-1927.

Has Hock says: "Grief exhibited in public places don't measure more than five or six inches to the foot."

Liberal Party's Funds Stir Peer's Curiosity

Lord Rosebery has repeatedly invited Lloyd George, British Liberal leader, to explain the source of the huge party funds which he controls, and hints that it was built up from contributions received from some ninety peerages granted during the former Prime Minister's term of office.

PRESIDENT ASSURES FREEDOM OF DEBATE

Sidelights From Liberal Convention at Vancouver on Opening Day

(By Colonist Representative)

VANCOUVER, March 10.—There will be no railroading in this convention, said Mrs. M. E. Smith, M.P.P., from her position as presiding officer over the Liberal gathering in this city. "If there is any attempt, I will oppose it," she added.

These remarks were made during the discussion of the plans for selecting a resolution committee.

Mr. W. N. Whittaker, of Victoria, Liberal nominee for the Saanich riding had moved that a striking committee to select a resolution committee should consist of Messrs. B. C. Brown, of Vancouver; Mr. T. Roberts, of Cranbrook; Mr. C. J. V. Spratt, of Victoria, Mr. D. McPherson, M.P.P. for Grand Forks, and Mr. H. G. Perry, M.P.P. for Fort George.

Choice of Committee

The resolution provided that the striking committee should, in the selection of a resolutions committee, name one Cabinet Minister, three members of the Legislature, one member from each Federal district in the Province, and five others named from the floor of the convention, with the added recommendation that some women should be represented on it, suggesting two from Victoria and two from Vancouver.

Dr. Dunbar, of Vancouver, at once took exception. He said that the right of the convention to select the committee from the floor of the gathering should be conceded, and he so moved. He was backed up by Mr. Patterson, of Burnaby.

Hon. A. M. Manson came at once to the defence of the plan as set out in the resolution, which would expediate matters, he said.

Mrs. Smith took occasion to contradict the idea that there was any attempt at railroading, and the amendment of Dr. Dunbar was withdrawn, allowing the committee named to proceed with its task.

There was some objection to the fact that the convention had not been held as arranged for at the Nelson convention of September, 1922, when it was set out that the next gathering should be held in three years' time. Mr. Stephens wanted to know why the change was made.

Mr. H. S. Brown, the former secretary, said that an election had made it necessary to put off the convention. "Every one wanted a convention," he said, "but you cannot hold conventions and elections at the same time."

"Why?" came the question from the floor.

"Why," said Mrs. Smith, "you evidently have not worked much on conventions."

When Mr. Stephens contended he had the floor while the chair was attempting to put to a vote the adoption of the minutes of the last convention, under which the dispute arose, Mrs. Smith broke in with.

To Play Ball

"Not if this convention says no. We've got to play ball, by jove."

"Why the subterfuge?" said Mr. Stephens, supporting his contention that the convention should have been held as provided for.

Mrs. Smith explained that there had been circumstances ever since the last convention, which had made it impossible to hold a new one. The executive had met with difficulties that could not be given to the public, she said.

The rule laid down at the former convention for all resolutions being in the hands of the secretary two weeks ahead of the convention met with a resolution from Mr. Joseph Morris to contraverse this by allowing resolutions to be submitted to the committee any time up to the final sitting of that committee, which was carried.

Mrs. Smith gave warning connection that the Government was often faced with innumerable difficulties in the matter of ill-digested resolutions being passed.

Gap the Wireless Telephone Can't Bridge

THE CALL THAT FAILED
—The Daily Express (London).

HEAD-FIX
FOR Sick and Nervous Headaches
NEURALGIA and RHEUMATIC PAINS
NO OPIATES or INJURIOUS DRUGS
Just what your physician might prescribe in capsule form
At all druggists 35c PER BOX
THE VANCOUVER DRUG CO., LTD.
Special Agents

City & District

High Seas Publicity—The Victoria and Island Publicity Bureau have decided to convey the charms of the island to passengers on board the R.M.S. Niagara and R.M.S. Aorangi through the medium of the ships' newspapers, published by the Pacific Wireless Press Agency.

From Inspection Trip—Mr. H. E. Beasley, general superintendent of The Esquimalt & Nanaimo Railway, on his return from a tour of inspection of Up-Island points yesterday, reported that business conditions were healthy. Mr. Beasley stated that all lumber mills appeared to be busy with the exception of the one at Courtenay, which was expected to be opened up again in the near future. Fish shipments from Port Alberni, he said, were increasing steadily.

SIR GEORGE PAISH ON WORLD MARKET

HE THINKS CHINA WILL BECOME PERHAPS THE GREATEST OF SUCH MARKETS

Suggestion Is Made That United States Follow Policy Leading to Reciprocal Trade

SEATTLE, March 11.—"The great countries of the world which in the last century overcame physical barriers to extend their markets, are now raising fiscal barriers to limit them," said Sir George Paish, British financial expert, today after arriving in Seattle, to sound a note of warning concerning Europe's present insolvency and the responsibility which America shares in making her thus impoverished.

Unless the United States and many other countries cease telling their citizens to "trade here" and "don't trade there," the world will sooner or later suffer an economic cataclysm from which no country will escape, according to the British financier.

Trade Reciprocation

The solution to this cosmic puzzle, Sir George declared, lay in a trade reciprocation between all countries. Were the United States, the world's greatest creditor nation, to endorse such a world adjustment, the debt-ridden nations of Europe would be able to acquire enough capital to reinforce a credit which in many cases has been nearly wiped out, the visitor said.

Sir George, who was financial adviser during the war to the Chancellor of the Exchequer, predicted that China, once she becomes a federation of states, will be perhaps the greatest of the world's markets to be exploited.

When the interview had turned to China's affairs, Sir George said that China was no longer regarded as a child by the world powers, but as an adult to be treated as such.

The financier will remain in this city four days, during which time he will be informally entertained by members of the Seattle Clearing House Association. He will then proceed to St. Paul and other Eastern cities.

Talked Out Again

OTTAWA, March 11.—For the fifth time the Georgian Bay Canal Bill was talked out in the House tonight.

Beside the Point

At a territorial drill hall a batch of recruits were undergoing musketry instruction. A fiery sergeant-major noticed a dull-looking private standing yawning. Striding up to him, he snatched the rifle from his hand and gave him a lengthy instruction of the various parts of the rifle.

"Now," he said, on finishing, "you look just as dull as before. What's your trade?"

"Gunsmith," came the private's meek reply.

ANNOUNCEMENTS

Three separate and distinct ranges of Sample Hats are being shown at the Beehive. Make your selection now—any hat reserved—they are the latest out.

Pupils of J. E. Watson, Mus. Doc., in recital, Tuesday, March 15, at 8 p.m. Tickets, 50c; children, half price. May be obtained at Fletcher Bros. and Y.W.C.A.

Is it not "penny wise and pound foolish" to endeavor to save money by using delipatories when the result is only temporary, if not harmful? Miss Hanman, 22 Winch Building.

B.C. Foot Hospital—Orthopedic appliances, free examination. Stobart Building, 745 Yates Street. Phone 597.

No Better Butter Made—Salt Spring Island Creamery; fresh from the churn. Now procurable at all retailers.

Carlton Apartments, 711 Pandora; comfortable suites, including light, heat, gas.

Ye Sign of Ye Tea Kettle Tea Room, next to Ritz Hotel, 714 Fort Street. Serves breakfast, lunch, teas and suppers.

St. Mary's, Oak Bay. Rummage Sale, in the Hall, Tuesday, March 15, at 2.30 o'clock.

F

TAKE just ten minutes today and hear the Orthophonic Victrola—compare it with any other instrument you have ever listened to—hear any number of records. The experience will not obligate you in any way, but it will show that you are missing a great deal of enjoyment by not ordering an Orthophonic right away.
Fletcher Bros. (VICTORIA) LIMITED
1110 Douglas Street

FOR GOOD LIGHTING
Use the Inside Frosted
Edison Mazda Lamp
In Sizes to Suit
HAWKINS & HAYWARD
Electrical Quality and Service Store
1121 Douglas Street, Corner View Street
Phone 643-2627

$45—Tuxedo Suits to Order—$15
SENSATIONAL SUIT SALE $27.50
Why, yes why say $40 and more elsewhere when we are continuing our sale prices and can make you a suit for $27.50?

Charlie Hope
1434 Government Street Phone 2689

COAL BOUGHT NOW IS HEAT INSURANCE
Insure yourself for comfort, health and economy—a ton or two of our
NANAIMO-WELLINGTON COAL
Will Do the Trick!
J. E. PAINTER & SONS
617 Cormorant St. Phone 536

Saturday Special
All Fruit Trees and Rose Bushes
2
For the Price of
One
Your Own Selection
No Phone Orders Please
We reserve all rights as to quantity to each customer.
W. J. Savry SEED & FLORAL CO. LTD. 1421 DOUGLAS ST. PHONE 1024 VICTORIA B.C.

Now Open—Anchorage Tea Gardens, Brentwood Bay. The most restful place on Saanich Peninsula.

Gowns Painted to Order. Original designs. Phone 7543R1.

8,000 Reasons
Why you should come in and have a look over the wonderful stock of the Thomas & Harris Company. It was bought at something less than
47c ON THE DOLLAR
It's all fresh up-to-date stock. It's all of lines that are well known, almost household words in Canada. We have over 8,000 pairs of shoes going on sale today and it's an opportunity you can't afford to miss.
Stewart Says Come
and share in the good things that are astonishing hundreds of fresh buyers every day.
Now for a man, could you beat a price like $2.50 a pair for good shoes? Then there's some Patent Pumps at $1.50. Some Men's Running Boots at $1.00. Men's Fine Dress Boots at $3.95, and some Men's Heavy Waterproof Grain Boots at $3.50, fine for the worker. We are putting some Boys' Brock Boots on sale today at $1.50, good sizes. Boys' Famous "A. & M." Boots at $2.95, and many others.
Girls are well attended to. There's some Slippers here at $1.00, some at $1.75, and others at $1.95. We are selling Children's Running Shoes at 39c and 65c a pair. Kiddies' Felts at 39c, and Women's Felts at 65c. Every day the windows tell the story of huge savings for ladies. Here are shoes at 50c, $1.00, $1.50 and $2.00, worth $7.00 a pair. Women's Brogue Shoes worth $6.00 for $3.00. Kiddies' Hurlbut Boots at $1.50 and Hurlbut's "Pussy Foot" Boots at 65c.
If you see anything you want in the window come down and we'll tear it out. It's yours.
OPEN 9 A.M.
Stewart
Selling the Ladysmith Stock
At 1321 Douglas Street

For Eczema
Take Our Herbal Remedy
Book on Skin Diseases, New Treatise on Chronic Diseases by Herbal Remedies, Pamphlets on Loss of Manhood and Diseases of Men. Booklet on Female Ills and advice free by mail. Thirty years' experience. Without criticising or disparaging your local doctors, write us before losing hope. Treatment by mail our specialty. Phone Doug. 8184. Consultation Free. Hours: 9 to 6, 7 to 8 Daily. Sat., Sun., and All Holidays Closed
The English Herbal Dispensary, Limited
1550 Davie, Vancouver, B.C.
Canada's Oldest Herbal Institute

People will often give three cheers for something they wouldn't give anything else for.

NOW PLAYING **CAPITOL** USUAL PRICES

THREE DE LUXE SHOWS TODAY AT 3:50, 7:20, 9:10

HYMAN LENZER
Russian Violinist, Formerly With WM. HUEGHAN in a Miniature Concert de Luxe

RAMONA RAMBERT
Soprano, in Some Selections
Mel and Bud, Hawaiian Guitar Duetists

Feature Attraction
MAE MURRAY
In Her Latest Triumph
With Lloyd Hughes
"VALENCIA"
COMEDY—FOX NEWS—PATHE REVIEW
CAPITOL CONCERT ORCHESTRA
Prices: Matinee, 25c; Evening, 35c; Children, 16c (All Day)
FREE LOGE SEATS—Is Your Name Printed Here?
The Capitol Theatre invites Mrs. E. K. Sawrey, 5626 Foul Bay Road, and two friends of her own choice, to be its guests any day this week. Please detach this coupon and present to cashier. A New Name Every Morning. Watch for Yours!

ROYAL
Last Times Today
MATINEE - - - 2:30
NIGHT - - - - - 8:30
FIRST CANADIAN TOUR OF THE D'OYLY CARTE OPERA COMPANY IN GILBERT & SULLIVAN OPERAS
WITH THE ALL STAR CAST AND COMPLETE PRODUCTIONS DIRECT FROM THE PRINCES THEATRE
COMPANY OF 70 LONDON AUGMENTED ORCHESTRA
In The
GONDOLIERS
Seats on Sale Now
Prices—Night, $2.75, $2.20, $1.65, $1.10, 85c; Matinee, $2.20, 1.65, $1.10, 85c.

A James Oliver Curwood Story
With Northwest Mounted Police
House Peters
in
Prisoners of the Storm
Here's Melodrama! Romance! Thrills
COMEDY
"THE SILENT FLYER"
Featuring Silver Streak
Matinee, 15c; Evening, 20c and 25c; Children, 10c
COLUMBIA

If It Hurts You to Laugh, Don't Come!
The Stage
Musical Comedy
"LET'S GO"
The Screen
"The Man Upstairs"
With Monte Blue and Dorothy Devore, From The Saturday Evening Post Story, "The Agony Column," by Earl Derr Biggers
Felix the Cat—Fox News
Continuous, 7 to 11—Any Seat, 35c
Children, 10c
Great Matinees Wednesdays and Saturdays, two adults admitted for one ticket; two children admitted for one child's ticket
VARIETY

PLAYHOUSE
The Stage
Reginald Hincks Presents a Musical Comedy
Captain Cook of Cook Street
Positively the Best Local Tale We Have Offered
The Screen
GLORIA SWANSON in
Fine Manners
Nights, 7 to 11—55c and 35c
Saturday Matinee, 10c and 25c

All Next Week **Playhouse** Continuous 2 to 11
We Loved Them All—And Love!
WARNER BROS. PRESENT THE GREATEST OF ACTORS AS THE GREATEST OF LOVERS
JOHN BARRYMORE IN **'DON JUAN'**
WITH MARY ASTOR
DIRECTED BY ALAN CROSLAND SCENARIO BY BESS MEREDYTH
A WARNER BROS PRODUCTION

Dancing Tonight
Better Dance Music
That is why the dance at the Garden every evening is so well patronized.
Crystal Garden

Bedlington terriers, once the pets of North Country miners, are now becoming popular among society people as house dogs. They are in appearance curiously like lambs.

COLISEUM
(OLD PANTAGES)
TONIGHT
Continuous Pictures and Musical Plays Week Days 7 Till 11; Mat. Sat., 2:30
On the Stage
THE DESMOND PLAYERS
in
"Three Live Ghosts"
A Screaming Farce Comedy of English Cockney Life, With Musical, Vocal and Specialty Numbers
On the Screen
Elinor Boardman in
"THE CIRCLE"
By W. Somerset Maugham
The Play That Held Broadway Spellbound for Two Years
A Mack Sennett Comedy
"TAKE YOUR TIME"
And Radford's Coliseum Orchestra
Popular Prices: 15c, 25c and 35c. Special Sat. Mat., 10c and 25c.
Desmond Players 8:30 Nightly.
Surprise Night, Tuesday

DOMINION
NOW MAT. 25¢ USUAL PRICES EVE. 35¢
Children 10c (All Day)

Added Attractions
"THE COLLEGIANS"
DOMINION NEWS

ENGLISH COMPANY AFRAID OF CANADA

Mr. Richard Collet, D'Oyly Carte Company's Manager, Says However, Reception Surpasses

"Our Canadian tour has been extremely successful. We were all extremely nervous as to how we would go in Canada. We thought we might be too dull for the people over here and that they might not understand us. But we have had a most wonderful reception, and we hope to be able to make a Canadian tour a regular thing."

This statement, made Wednesday by Mr. Richard Collet, of London, English manager of the D'Oyly Carte Opera Company, on the company's arrival in Victoria and, incidentally, on the completion of the cross-Canada tour, will give the utmost pleasure to the vast theatre-going public of this country which has been looking forward with such keen anticipation to the coming of this famous aggregation of singers and players.

The company left England the latter part of December, full of trepidation and misgivings. Mr. Collet admits, for to the majority of them Canada was, as to climate, as vague and unpleasant a prospect as Iceland might have been; whilst audiences over here were a fearsome and unknown quantity. But from the very first they tasted the joys of overwhelming success, for both in Montreal and Toronto the reception accorded them "exceeded their wildest hopes."

"Our idea in coming over here was simply to prepare the way for another visit, for it would mean an enormous thing to us if we could say that Canada formed part of our regular season's work. We know we can count on Montreal and Toronto. We also had a magnificent reception in Vancouver. And in several other places we have had very satisfactory audiences. We certainly mean to come back again," Mr. Collet asserts.

The reluctance with which many members of the company faced the prospect of a tour in this country was recalled. And, after all, venturing out of a small and compact country like Great Britain into a vast country like Canada was no small thing for a company which had worked for forty years in the narrower boundaries of the Old Land.

"Yes, this is the very first time that D'Oyly Carte has traveled," the English manager repeated. The Canadian tour will mean an absence of six months from England every year, from the time of leaving until their return. This present tour will not be over until about the end of May, and immediately on their arrival in England the whole company will be given a week's holiday, then on to Oxford for two or three weeks, and after that a month's vacation before starting off again on their regular tour. London, of course, is the starting point. The period there varies. The season before last it was twenty-seven weeks. The season before that, twenty-five.

"I take my hat off to the Canadian Pacific Railway," said Mr. Collet at another point. They had all been tremendously impressed with the comfortable conditions provided for traveling in this country, beginning with the C.P.R. steamships, on one of which they crossed, and continuing right across the Dominion. The entire company had enjoyed the whole experience enormously, including the hospitality extended to them everywhere.

If their present engagement here with "The Gondoliers" proves successful, the company will return next week in "The Mikado" and, in subsequent weeks, with "Yeomen of the Guard" and "H.M.S. Pinafore."

Cuticura Talcum
Unadulterated
Exquisitely Scented

At the Playhouses

CAPITOL THEATRE. The stellar attraction at the Capitol today will be Hyman Lenzer, artist violinist, who it will be remember, accompanied Wm. Hueghan, the famous Scottish entertainer on his concert tours. Mr. Lenzer will offer a special selection of violin solos. The De Sharlow Brothers, guitar duetists, will present a repertoire of Hawaiian melodies. Ramona Rambert, a delightful soprano of international repute, will be heard singing several popular classic composition. Mae Murray sustained a bruised forehead, cut hands and trampled fingers in staging the realistic mob scenes in her new Metro-Goldwyn-Mayer starring vehicle, "Valencia," the screen attraction at the Capitol Theatre today. Fighting through the mob caused the casualties.

DOMINION THEATRE. "The Midnight Sun," is a dramatic picture story of life in Russia in 1913. Laura La Plante is a dancing girl and as such heads an imposing all-star cast. Among the other principals are Pat O'Malley, Raymond Keane and George Siegmann. "The Midnight Sun" is Universal's latest Super-Jewel and is now being screened at the Dominion Theatre.

COLUMBIA THEATRE. One of the most famous and popular authors alive today wrote the story which provides the plot of "Prisoners of the Storm," the Universal-Jewel starring House Peters, which will be shown at the Columbia Theatre today. Judging from the number of copies of his books which have been sold, James Oliver Curwood ranks as one of first four authors living.

VARIETY THEATRE. Silhouette is one of the most unusual and ingenious features of Warner Bros.' production of "The Man Upstairs" with Monte Blue as star and Dorothy Devore as leading lady, at the Variety Theatre today. One entire sequence of this thrilling picture is executed in silhouette with amazingly successful results. The strength of this medium has long been recognized by movie-makers.

PLAYHOUSE THEATRE. Some of the early sequences in Gloria Swanson's new picture, "Fine Manners," now at the Playhouse Theatre, are laid on the stage of a burlesque theatre. The filming of these sequences brought about a reunion and rejuvenation of many former burlesque "queens," some of whom hadn't seen each other for nearly ten years. A burlesque stage, with its gaudy paper hollyhocks and detachable moon, was faithfully reproduced, and William Cohill, casting director, ransacked Broadway for a gang of real "troupers."

COLISEUM THEATRE. Wearing a monocle correctly requires as much ability as wearing a Derby, and many who aspire to do the former fall because they do not have thorough instructions in this accomplished feat. A simple rule is laid down by Creighton Hale and George Fawcett, who are appearing in "The Circle," now showing at the Coliseum Theatre. Both are required to use a monocle in the picture. Keep mouth closed and the eyes open is the rule they offer.

G. B. S. Production "The Unwanted" at Columbia Monday

Next week will see the debut at the Columbia Theatre of the G. B. S. film production, "The Unwanted," which is now riding on a whirlpool of popularity throughout the country. "The Unwanted" presents something unique in motion picture art. Despite vast sums expended in staging the spectacle and the innovation of salvaging for the first time motion picture records of sanguinary engagements on the battlefield of the late war, the story is the thing. The romance starts at Venice on the Adriatic. The famous submerged metropolis is en fete, aglow with lanterns of romance and moonbeams of intrigue, and the spirit of carnival time. Lady Carrington is a woman of mercurial temperament. She believes quite firmly in donning a new fabric of morals with every change of evening gown. "When in Rome, do as the Venetians do."

D'Oyly Carte Troupe To Play Return at Royal on Thursday

The Royal Theatre here will witness on next Thursday evening the return of the famous D'Oyly Carte Opera Company from London, who will appear here in Gilbert and Sullivan opera, with the complete London productions, the new costumes and scenery, and the original casts, identically as presented throughout the Fall season at the Prince's Theatre in London. For their return here, the company have chose "The Mikado" for several reasons. First, it is perhaps the most popular of all Gilbert and Sullivan operas. Secondly, it will present the veteran old Savoyard, Henry Lytton, in what is his most distinguished role as Ko-Ko; and in the third place, there seems to have been a general demand for it throughout the Dominion.

Gilbert and Sullivan Appeal Analyzed by A Famous Savoyard

"The world contains a multitude of enthusiasts, and each one of them argues that the object of his enthusiasm is all that matters in the universe. I, naturally, am an enthusiast so far as the Gilbert and Sullivan operas are concerned, but I think I may fairly claim that they also occupy a high place in the affections of most Britons at home and beyond the seas," says Mr. Henry A. Lytton, the famous comedian of the D'Oyly Carte Opera Company, to be seen here at the Royal Theatre in "The Gondoliers" for the last time today.

Why should this be so? What is the reason of the popularity of the Gilbert and Sullivan operas? This is a question of exhaustless and widespread interest. It is often discussed by the plain man, while even the critics have been known to take it up again and again. As for the foreigner, their secret to him is as perennial as that of the Sphinx.

AMUSEMENTS

The Screen
Capitol — "Valencia," featuring Mae Murray.
Columbia—"Prisoners of the Storm," starring House Peters.
Dominion—Laura La Plante in "The Midnight Sun."
The Stage
Royal—"The Gondoliers."
Coliseum—"Three Live Ghosts."
Playhouse—"Captain Cook of Cook Street."
Variety—"Let's Go."
Crystal Garden—Swimming and dancing.

Many Enjoy Concert At Crystal Garden

The Friday evening concert at the Crystal Garden, under the auspices of the Tourist Trade Group of the Chamber of Commerce, was well attended, the play, "Ici On Parle Francaise," being produced for the second time this week. Messrs Frank and Arthur Partridge contributed duets entitled, "Dear Old Pal of Mine," "I Love You Truly," and "A Perfect Day." Harry Holder and Billie Davidson, of the Crystal Garden orchestra, entertained with cornet duets. Following the musical programme dancing was indulged in until midnight.

Next week Mr. and Mrs. Legge-Willis and their company of Co-optimists will produce the comedy, "Shadows of Night," as the main feature of the evening concert.

Don Juan Legends Revived by Advent of Film Masterpiece

The coming of John Barrymore in the Warner production of "Don Juan" to the Playhouse Theatre next week has revived an old literary controversy as to whether such a character as Don Juan ever really existed. True, there are records in Seville of a number of persons who were actually named, Don Juan Tenorio, but the weight of authority is that the Spanish monk of the Sixteen Century who wrote the original play upon which most of the Don Juan legends are founded drew upon his imagination in creating the swaggering, God-defying, fighting lovemaker whom he called, "The Deceiver of Seville."

Radio Broadcastings

By Courtesy of Radio Doings

Saturday's Programme

Pacific Time Stations

CFCT, Victoria, B.C. (329.5m)—3 a.m., New York stock quotations. 6:30 p.m., Box Office Review. 7:30, West Coast Information Service, and weather report and forecast.

KFOA, Seattle, Wash.—2-2:30 p.m., Homemakers' and Shoppers' Bureau. 7-7:30, Children's programme on the Big Blue Mona Motor Bus to KGW and KHQ. 8:50-9:30, Cheasty's Inc. Dance Orchestra.

KJR, Seattle, Wash. (384.5m)—5-5:15 p.m., Pacific Standard time signals, following with the incidental sport news items and the box office, a resume of the theatrical attractions. 6:15-7:45, Dinner hour concert featuring the Camlin Hotel Orchestra under the direction of Henri Damski playing from the lobby of the Camlin Hotel. 7:45-8:45, Bray's Old-Fashioned Dance Orchestra, square dance, two-step and waltz selections. 8:30-10, Dance music programme featuring Vic Meyers and his Brunswick Recording Artists playing from the Rose Room of the Hotel Butler. 10, Pacific Standard time signals, continuing the dance music programme.

KOIN, Portland, Ore. (319m)—5:15-6 p.m., Topsy Turvy Time Club, for the children. 6-7, Dinner concert on the Heathman Hotel pipe organ. 7-7:50, "What to Do and Where to Go," suggestions for amusement, with puzzle word contest. 7:30-10, Silent for long-distance listeners. 10-1, Antlers' Nite Club from the dining-room of the Elks' Club.

KGO, Oakland, Cal. (361m)—8 p.m., "Weekly Sport Review," by Al Santoro. 8:15-9:15, Programme from Hotel Leamington, Oakland. 9:15-1, Dance music, Wilt Gunsendorfer's Hotel Whitcomb Band.

KFQZ, Hollywood, Cal. (256m)—6 p.m., Musicals. 7, Jole Starr Dance Orchestra and Dick Powers. 8, Eddie Mills and his fourteen-string of harmony. 9-11, Dance music and his Yellow Jackets, Bud Riley, Don Stevens and Jole Lee.

KGW, Portland, Ore. (491m)—6-7 p.m., Dinner concert. 7:30-7:45, Weather report and special announcements. 9-10, Calumet Instrumental Quartette. 10-12, Dance music featuring Herman Kenin and his orchestra, with intermission solos.

KLX, Oakland, Cal. (508m)—5:30-6:30 p.m., Children's hour by Brother Bob. 7-7:30, News broadcast.

KFI, Los Angeles, Cal. (467m)—5:30 p.m., Mosby's Hot Five Dance Orchestra. 8:15, Radiotorial period. 6:30, Mack's Collegiana Dance Orchestra. 7:30, Felipe Delgado, with Edna Clark Muir. 8, Programme by James Harroughs, tenor, and Harriet Henderson, soprano, broadcast simultaneously by KFI, Los Angeles and KPO, San Francisco. 8, Programme by the California Federation of Music Clubs, semi-classical music. 10, Packard Radio Club. 11, KFI midnight frolic, Virgil Ray's Winter Garden Orchestra; Mosby's Dixieland Blue Blowers.

KFON, Long Beach, Cal. (232m)—6 p.m., Programme featuring Clarence and Doris. 6:15, KFON Concert Orchestra. 7, Pacific Coast Club Orchestra. 8, Long Beach Municipal Band. 8:10, A few minutes with the announcer. 8:20, Long Beach Municipal Band. 9, The Minstrel Show. 10, Pacific Coast Club Orchestra. 11-12, Organ recital.

KFRC, San Francisco, Cal. (268m)—4-5:30 p.m., Eddie Harkness' Mark Hopkins Dance Orchestra. 5:30-6:25, Mac and Ole Gang. 6:25-6:30, Stage, screen, police reports. 6:30-7, Yale Radio Battery Trio. 7-7:30, Programme of latest release of Victor records. 8-1, Eddie Harkness' Mark Hopkins Dance Orchestra; intermissions between 8 and 9 by Joe Benson, pianist; 9 to 10, by Juliette Dunn and Marjorie Primley, pianist; 10 to 12, Lou Emmel, baritone.

KQW, San Jose, Cal. (333m)—4:30 p.m., Weather and market reports. 5:35-6:45, Farmers' Exchange. 6:45-7:15, Humpty Dumpty. 7:15-7:30, General, agricultural news. 8-9, California Farm Bureau evening radio news, sponsored by Southern Pacific R. R. Co.; music; girls' and boys' club news, editorials, girls' and boys' club mail bag.

KHQ, Spokane, Wash. (394.5m)—5-6 p.m., The service hour. 6-7, Tex Howard's Davenport Hotel Orchestra. 7-7:50, Mona Motor Oil kiddies' programme from KFOA. 10-12, Tex Howard's Davenport Hotel Orchestra; intermissions by Dave Strech, piano soloist.

KMO, Tacoma, Wash. (250m)—6-7 p.m., Shaw Supply Trip. 10-12, Dance music.

KPO, San Francisco, Cal. (423m)—5:30-6:15 p.m., Programme by William Powers, tenor, and Frederick Dodson, pianist. 5:15-5:30, Stock quotations and general information. 6:30-7:30, Slates Restaurant Orchestra, Waldemar Lind, director. 8-9, Programme broadcast by KPO, San Francisco, and KFI, Los Angeles. 9-10, Palace Hotel Dance Orchestra. 10-1, Walter Kruger's Balconadea Ballroom Orchestra. 6-11, Intermissions by Maurice Gunsky and Merton Horton.

KNRC, Santa Monica, Cal. (238m)—4 p.m., Brother Tom and Smiling Circle. 5, Organ recital, Club Casa Del Mar. 7, Merchants' Preview. 8, Band concert, Alfredo S. Tommassino, director. 9, K. & R. programme. 10, Casa Del Mar Orchestra. 11, Gables Club of Santa Monica. 11-12, La Monica Ballroom.

KFWI, San Francisco, Cal. (250m)—6-12 p.m., Paul Kelly's Trovators Orchestra playing at El Trovatore Restaurant; intermissions by Clem Kennedy, Bert LaMotte and other KFWI soloists.

KTAB, Oakland, Cal. (302.8m)—7-7:59 p.m., Shopping hour.

KFSD, San Diego, Cal. (245.8m)—6-7 p.m., Nightly musical review. San Diego Senior High School programme. 8-9, Mme. de Bauviere, "Franco-American" hour. 9-10, "Classic" Orchestra recital. 10-11, U.S. Grant Hotel Orchestra.

KFWB, Hollywood, Cal. (252m)—5:40-6 p.m., "Physology and Psychology of Beauty," by Georgia O. George. 6-7, Dinner hour concert. 7-8, Carl Dye and his Melody Makers; Henry Monahan, popular songs. 8-9, Programme by courtesy of the Mona Motor Oil Co., featuring Margaret Melrose, soprano; Mona Motor Oil Co. Trio. 9-10, Frank Sandrow, tenor; Helen Waltenberg, soprano; Warner Bros. String Trio. 10-11, Rainbow hour from the Rainbow Isle Room of the Mayfair Hotel. 11-12, Henry Halstead and his orchestra from the El Patio Ballroom.

KFBK, Sacramento, Cal. (535m)—7:30-8 p.m., Cousin Claire's programme for the children. 8-9, Studio programme. 9-10, Dance music by Aaron Weeks and his Hotel Senator Orchestra, courtesy of the Capitol National Bank, Sacramento.

KFUS, Oakland, Cal. (256m)—5:26-7:30 p.m., Gospel weather bureau forecast.

KYA, San Francisco, Cal. (399.8m)—4:30-7:30 p.m., Cliff Hotel Concert Trio. 10-11, Cliff Hotel Dance Orchestra.

KJBS, San Francisco, Cal. (220m)—2-4 p.m. Vocal and instrumental programme.

KFSG, Los Angeles, Cal. (275m)—4:30-7:30 p.m., Angelus hour; Bible School Band directed by Lorna Matter; Evelyn Isaacs, soloist, Jean Faneuf and Emily Headland, duets, ladies' quartette. 7:30-8:30, Divine healing service, conducted by A. G. Garr.

KFWM, Oakland, Cal. (326m)—5-10 p.m., Musical programme by courtesy of Carl Vinther, Berkeley. Educational discussion: W. R. Fraser and O. Allison.

KHJ, Los Angeles, Cal. (405m)—4-6:30 p.m., KHJ Trio, J. Walter Leopold. 6:30, Children's programme. 7:30, Sculpture reading. 8-10, Frolic presenting Mr. and Mrs. Benjamin Sears, old-time fiddlers, and the Husking Bee dancers.

KNX, Los Angeles, Cal. (337m)—5:30 p.m., Orthophonic Victrola concert. 5:45, The Town Tattler. 6, George Redman's Concert Orchestra. 6:30, Tale Radio Battery Orchestra. 7, "Insect Life," by Harry W. McSpadden. 7:15, Announcement of Sunday services. 7:30-10, Feature programme. 10, Lina Arnheim's Cocoanut Grove Orchestra. 11, KNX frolic from the main studio.

Mountain Time Station

KOA, Denver, Colo.—10:30 p.m., Dance programme, Scheuerman's Colorado Orchestra, from Albany Hotel, Denver.

Sunday's Programme

Pacific Time Stations

CFCT, Victoria, B.C. (329.5m)—11 a.m., Morning service of the Christ Church Cathedral. 7 p.m., Organ recital by Mr. Harold Davis. 7:30, Evening service of the Christ Church Cathedral.

KJR, Seattle, Wash. (384.5m)—11 a.m.-12:30 p.m., Morning services of the First M. E. Church, Dr. J. Ralph, pastor. 5:30-7:15, Dinner hour concert featuring the Camlin Hotel Orchestra under the direction of Henri Damski, playing from the lobby of the Camlin Hotel. 7:15-7:30, Organ recital by Ivan Knox on the great organ of the First M. E. Church. 7:30-9, Evening services of the First M. E. Church. 9:15-10:45, Studio programme featuring the Puget Sound Savings and Loan Association Concert Orchestra.

KFOA, Seattle, Wash.—2:3 p.m., "Rco Flying Cloud Concert Orchestra.

KTAB, Oakland, Cal. (302.8m)—6:45-10:45 a.m., Prof. E. C. Lindley's Bible Class. 11, Services of Tenth Avenue Baptist Church. 7:45 p.m., Services of Tenth Avenue Baptist Church.

KFQZ, Hollywood, Cal. (226m)—7 p.m., L. E. Taff on "Radio Technology." 7:30, Hoot Gibson's Trio and Katherine Williamson. 8, Myra Bella Vickers. 9, Yellow Jackets, L. A. Railway Quarlette, Wendell Smith and Virginia King, accompanied by Mabis King.

KFI, Los Angeles, Cal. (467m.)—7-9 p.m., Jack Smith's Dance Orchestra. 8-9, Aeolian organ recital. 8-10, Bob Bottger's Vanetians. 10-11, Packard Six Dance Orchestra.

KFWB, Hollywood, Cal. (252m.)—7:30-8 p.m., music. 8-10:30, Orchestra.

KGW, Portland, Ore. (491.5m.)—11 a.m., Church. 7:30-8 p.m., Church. 8-10, Symphony orchestra.

KHJ, Los Angeles, Cal. (405.2m.)—7-8 p.m., Service, First M. E. Church. 8-10, Request programme by Orpheus Four Male Quartette and Frederick MacMurray, viola soloist.

KMTR, Hollywood, Cal. (570.2m.)—6:30-7 p.m., Leila Castberg's half hour. 7-8, Cafe Lafayette String Quartette. 8-9:30, Orchestra.

KNX, Hollywood, Cal. (336.9m.)—4:26 p.m., Service. 8, Features.

KPO, San Francisco, Cal. (428.3m.)—6 p.m., Slates Restaurant Orchestra. 6:25, Palace Hotel Concert Orchestra. 8:35-10, Rudy Seiger's Fairmont Hotel Concert Orchestra. 10-12, Tejanon Ballroom.

KPSN, Pasadena, Cal. (315.8m.)—10:30 a.m., Family Altar Service, Called Brotherhood. 6-7 p.m., Concert.

Mountain Time Stations

CFAC, Calgary, Alta. (434.8m.)—7:15 p.m., First Baptist Church.

KOA, Denver, Col. (322.4m)—11 a.m., Service of First Congregational Church, Denver. Sermon—"The Danger of Believing Too Much," Rev. Robert Hopkin, pastor. 5:30 p.m., Organ recital from First Congregation Church. 6:20, Dinner concert, Brown Palace Orchestra. 7:45, Service from First Congregational Church. Sermon—"The Lost Christ," Rev. Robert Hopkins, pastor.

Central Time Stations

CKY, Winnipeg, Can. (384.4m.)—11 a.m., Wesley Church. 7-8:30 p.m., First English Lutheran Church. 8:10, Royal Alexandra Hotel.

WGN, Chicago, Ill. (302.8m.)—4:45-7 p.m., Blackstone String Quintette, solo artists. 7, The Million Sing. 7:20, Old Fashioned Almanack. 7:30, Drake Concert Ensemble, Cornell and Gaston. 8, Auld Sandy. 8:15, WEAF. 8:15, Our Music Room. 10, Sam 'n' Henry. 10:10, Armand Reisenert, violinist. 10:20, Bible reading. 10:35, Piano.

KMOX, St. Louis, Mo. (550.2m.)—8 p.m., Orchestra. 9, Sunday Night Club. 10:35-12, Ballroom.

KYW, Chicago, Ill. (535.4m.)—11 a.m., Central Church service. 4:30 p.m., studio concert. 5:30-6:30, WJZ. 9:30-11, Classical concert.

WBAP, Fort Worth, Texas (475.9m.)—11 a.m., First Methodist. 12:30-1:35 p.m., Vesper. 5, Vesper Service, Baptist Seminary. 6:30-11, Sorin-White Texas Hotel Orchestra.

WBBM, Chicago, Ill. (226m.)—8 p.m., Coon-Sanders Night Hawks. 9-12, Frolic. 12, Nutty Club. Coon-Sanders Orchestra.

Eastern Time Stations

CFCA, Toronto, Can. (356.9m.)—11 a.m., Service. 7 p.m., St. Paul's Anglican Church. 8:45, Musical programme.

KDKA, Pittsburg, Pa. (309.1m.)—11 a.m., Service. 4 p.m., Organ. 4:45, Service. 8:35, Little symphony. 7:45, Service. 9:30, WJZ.

WBZ, Springfield, Mass. (333.1m.)—11 a.m., Service. 6:30 p.m., Ensemble. 7, Quartette. 7:30, Programme. 8:30, WJZ.

WJR, Detroit, Mich. (516.9m.)—10 a.m., First Baptist Church. 5:45, Twilight Hour. 10, Special song service, First Baptist Church.

WJZ, New York, N.Y. (454.5m.)—5 a.m., Children's Hour. 11-15:30, Park Avenue Baptist Church. 3:55-5:30, Vesper Service. 7, Violinist. 7:30, Organ. 8, Quartette. 8:36, Orchestra. 9:30-10:59, Collier's review, WBZ, KDKA, KYW.

WEAF, New York, N.Y. (461.3m.)—6 p.m., Programme. 7:50, Musical programme from the Capitol Theatre, WEEI, KSD, WRC, WWJ, WJAR, WCAE, WHAR, WSB, WSM, WTAG, WMC. 8:15, Atwater-Kent Radio Hour, WEEI, WGR, WRC, WWJ, WSAI, WGN, WCCO, KSD, WJAR, WTAG, WCAE, WTAM, WOC, WFI, WHAS, WSM, WSB, WMC. 10:15, Programme.

MAKE MONEY AT HOME
Easy work—no experience required. Mushrooms are in great demand everywhere. Our booklet tells how. Write for it today. Dominion Mushroom Co., Toronto.

BROWNING-DRAKE
Straight Line Frequency Coils $35.00
WESTERN CANADA RADIO SUPPLY, LTD.
642 Fort Street Phone 1949

King Radio Sets
$15.00 Down, $15.00 Per Month
The Radio Shop
645 Yates St. Phone 2923

Royal 3 DAYS, COMMENCING **Thursday, Mar. 17** MATINEE SATURDAY
FIRST CANADIAN TOUR OF THE D'OYLY CARTE OPERA COMPANY IN GILBERT & SULLIVAN OPERAS
WITH THE ALL STAR CAST AND COMPLETE PRODUCTIONS DIRECT FROM THE PRINCE'S THEATRE, LONDON.
COMPANY OF 70 AUGMENTED ORCHESTRA
IN
"THE MIKADO"
PRICES—Night, Lower Floor: $2.75, $2.56; Balcony: $1.65, $1.16, 35c. Matinee, Lower Floor: $2.20; Balcony: $1.65, $1.19, 55c.
Prices Include Tax. Seat Sale Tuesday, 10 A.M. Mail Orders Now.
Make cheques payable to Royal Theatre. Enclose stamped self-addressed envelope for return of tickets.

COMING—NEXT WEEK
BIG ENGLISH PICTURE
The Unwanted
London, Switzerland, Berlin, Vienna and France
COLUMBIA

NINE FISHERMEN PAY SMALL FINES

Anglers Are Expected to Row Their Boats and Hold Trolling Lines at the Same Time

Robert Ingham, William Douglas Rowe, John Stanley Gill, William Wintel, Stanley Bruce, Cecil Frampton, William F. C. Pope, John B. Young and Stuart Stanley Plaskett yesterday were each fined the sum of $1 in the Provincial police court by Magistrate George Jay for unlawfully angling for salmon with trolling lines tied to their boats.

Inspector E. G. Taylor, who conducted the prosecution, said that it was necessary for the morale of the service that fishery guardians carry out the regulations. He believed that amendments would soon be made to the regulations, and felt that the Fisheries Department would be satisfied if a small fine were imposed upon the defendants, who were warned by John Nicholson, fishery guardian, on patrol duty on February 27, at Brentwood Inlet, that they would be arraigned before a magistrate for infraction of the fishing laws.

Pleading guilty for the defendants, Mr. Ernest L. Tait, president of the Victoria and District Fish and Game Association, said that the offenders were under the impression that the regulations had been amended, and thought that the case was not one for the imposition of any penalty. Fishermen, it appeared, are at present expected to row their boats and hold their trolling lines at the same time.

In imposing a nominal fine, Magistrate Jay expressed his belief that the existing regulations should be substantially amended.

O-Cedar Mop Polish
Ends Rubbing, Scrubbing, Bending, Kneeling, Stretching, Straining
The O-Cedar Polish Mop does your cleaning in one-third the usual time. Into every corner it goes, under beds and furniture it reaches. Up to ledges and shelves it stretches, cleaning, dusting and polishing all at one operation. The O-Cedar Mop way is the sanitary way. Collects and holds the dust—never scatters it. Use it with O-Cedar Polish for best results.
Polish Mops for painted, varnished or linoleum floors. Dusting mops for all wax surfaces.
Both in $1.25 and $2.00 Sizes.

Channell Limited Toronto

Free Lectures
Dr. W. G. Alexander
Famous Character Analyst, Psychologist and Vocational Expert

In a Series of Brilliant Lectures on Human Nature, Character Analysis and Temperamental Psychology
Complete change of programme nightly. Platform demonstration of Character and Vocational Analysis of four or more ladies and gentlemen selected by the audience after every lecture. Free-will offering.
Don't Miss: "LOVE, COURTSHIP, MARRIAGE and JEALOUSY"
Dr. Alexander's most famous lecture. A sensation everywhere. Fun, Wit, Amusement, Eloquence and Sound Common Sense.
Chamber of Commerce
EVERY NIGHT AT EIGHT O'CLOCK FOR TWO WEEKS COMMENCING MONDAY, MARCH 14
With the exception of Wednesday, March 16, and Friday, March 18

Society and Women's Affairs

Tea Hostess

Miss Ines Carey entertained at tea yesterday afternoon at her home on Rockland Avenue. The tea table was arranged with glass bowls of daffodils and asparagus fern. Among the guests were Mrs. Boak, Mrs. Boyd, Mrs. James Gray, Mrs. Norman Yarrow, Mrs. G. C. Grant, Mrs. E. U. Reid, Mrs. Church, Mrs. Denniston, Mrs. McHaffie, Mrs. David Warnock, Mrs. J. McIlree, Mrs. Bate, Mrs. J. McLoughlin, Mrs. Jack Gray, Mrs. K. Raymur, Mrs. Nigel Scott, Chemainus; Mrs. Roy Radley, Mrs. J. C. Boldero, Mrs. G. B. Williams, Mrs. Cobbett, and the Misses Pemberton, Dorothy Scott, H. Forman, M. Scott, N. Mitchell, K. Ross, J. Ross, B. McCulloch, B. Robertson, M. Bullock-Webster, H. Laundy, J. Turner, Wilna, Polly and Fifi Luxton, Helen and Norah Wilson, L. Bryden, V. Matson, H. and N. Macdonald, L. Galliher, J. Edgell, M. Campbell, J. McLaren, O. Heisterman, B and H. Streatfield, O. Hodgins and J. Dunbar.

* * *

Surprise Party Given

A surprise party in honor of Richard Curtis was held at his home on Boyd Street on Wednesday evening, when a number of friends paid him an impromptu visit. After games, supper was served. The guests included: Misses Isabel and Clara Irving, Winnifred and Laura Starkey, Mary, Annie and Edith Nex, Kathleen Thain, Emily Antrobus, Edna Copley, Dolly Stevens, Dorothy Perry, Agnes Salveston, Harriet Davis, Mr. Antrobus and Stanley and Fred Fidbury, Cyril Stevens, Tom Churchill, John Medley, Bob Johnson, George Atkins, George Davis, Arthur Irving, James Craigdelly, George Kelman, Arthur Perry, Stanley and Tommy Thain, Stanley Wilcox and Sidney Nex.

* * *

Supper Party

Mr. and Mrs. R. H. Bryden, of 2414 Mowat Street, entertained at supper on Wednesday evening. Those present were Mr. and Mrs. Randall, Mr. and Mrs. McCrindle, Mr. and Mrs. M. W. Jamieson, Mrs. Foubister, Mrs. Hearle, Miss Inkster, Miss Jamieson, Miss Bryden, Mr. R. Jamieson, Mr. J. Crossan, Mr. Pike and Master Bryden. The supper table was decorated with roses and daffodils. The evening was spent with cards and dancing. The prize winners at cards were Miss Jamieson, Miss Inkster, Mrs. Hearle, Mr. M. W. Jamieson, Mr. Crossan and Mr. Randall.

* * *

St. Patrick's Party

Mrs. J. D. Taylor, 1123 Richardson Street, entertained at a St. Patrick's party last evening in honor of her sister, Miss Eleanor Heaney. Bridge and other games were enjoyed by the guests. Those invited were the Misses Veda Shandley, Angela Vooght, Maisie Grimmond, Jean Travis, Owen Cowper, Enid Brown, Margaret Fletcher, Phyllis Taylor, Louise Ormond, Gertrude Hill, Kathleen Wootton, Violet Guy, Ruth Walcot, Irene D'Arcy, Maidie Innes, Isabel Girdwood, Claire Vincent, Mary Scott and Betty Allan.

* * *

Talent Tea

Mrs. J. J. Shallcross, Mrs. B. H. Tyrwhit Drake and Miss Alexander entertained about thirty-five friends at a talent tea yesterday afternoon in Mrs. Shallcross' home on Cold Harbor Road to raise funds for the Gonzales Chapter, I.O.D.E. Mrs. Drake sang several songs, and Miss Alexander gave a number of piano solos.

* * *

Engagement Announced

The engagement is announced in London of Lieut.-Col. Arthur Malcolm Eve, M.C., Royal Welsh Fusiliers (Territorials), eldest son of Sir Herbert and Lady Eve, of London, and Marguerite, youngest daughter of the late Sir Augustus Nanton and Lady Nanton, of Winnipeg.

Pains There?

Relief at—

Thorne Shoe Shoppe

We Specialize in Arch Support Fitting and Corrective Shoes.

1316 Douglas St. Look for the Big Shoe Sign

PHONE 2101

"I do better work when you feed me on" NANAIMO WELLINGTON COAL

No Clinkers Low in Ash Uniform Heat

J. KINGHAM & CO. LIMITED

1004 Broad St. Pemberton Block

"Our Method 20 Secs. to the Ton 100 Lbs. to the Bag"

Week-End Prices at Copas & Son's

STRICTLY FRESH EGGS, PULLET EXTRAS, While they last, per dozen — 25c

Nice Mild Cured Breakfast Bacon, sliced, per lb. — 42c

Selected Smoked Picnic Ham, per lb. — 21c

Fresh Roasted Coffee, per lb., 55¢ and — 45c

Malkin's Best Tomatoes, 2 large cans — 27c

Nice Orange Pekoe Tea, equal to any tea sold elsewhere at 75c per lb. Our price — 53c; Or 3 lbs. for — $1.55

Fresh Lawndale Creamery Butter, per lb. — 44c; Or 3 lbs. for — $1.30

Ensign Corn, 3 cans for — 43c

KELLOGG'S CORN FLAKES, per pkt. — 10c

Swift's Pure Lard, 3 lbs. for — 55c

Singapore Pineapple, 2 large cans — 25c

Libby's or Campbell's Pork and Beans in tomato sauce, 2 large cans — 25c

Good Potatoes, 100-lb. sack — $1.50

LIQUID VENEER, per bottle — 18c and 38c

Fresh Fruit and Vegetables of All Kinds. See Our Windows.

COPAS & SON, Anti-Combine Grocers

Phones 94 and 95 — Corner Fort and Broad Streets

A Wonderful Offer

A Royal Standard Cleaner

For $62.50 Cash

And a Complete Set of Cleaning Attachments (Value $12.00) Given Free

Or, if you prefer, you can have the Royal Standard Cleaner, with free attachments, as above, placed in your home for $3.00 DOWN and have fourteen months in which to pay the balance at the rate of $4.75 a month. This offer is for a limited time only.

BRITISH COLUMBIA ELECTRIC RAILWAY CO.

Douglas Street — Langley Street

Canadian Soprano Sings in New York City

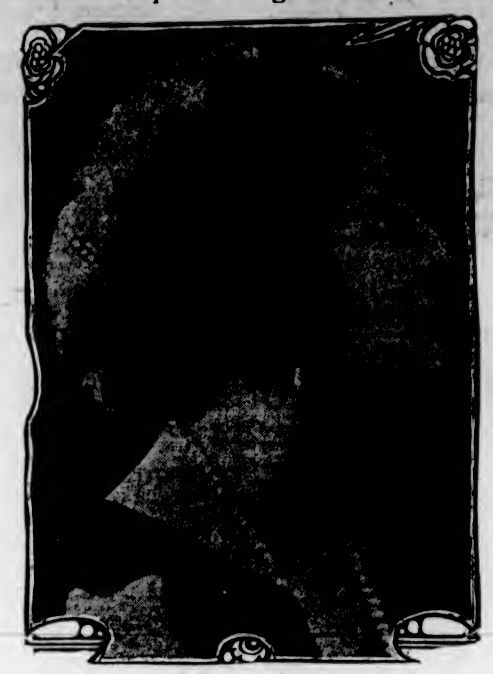

FLORENCE EASTON

Talented Canadian Soprano, Who Recently Appeared at the Metropolitan Opera House, New York, in "The King's Henchman."

Returns From East

Miss Sarah Spencer, who left Victoria in December to spend Christmas in the East, is expected to return home today. While in Winnipeg she was the guest of Dr. T. G. Bell, M.P., and Mrs. Bell, and has also been visiting friends in Montreal, Toronto and New York.

* * *

Engagement Announced

Mr. and Mrs. Charles F. Gardiner, 1013 Fairfield Road, announce the engagement of their youngest daughter, Dorothy Pauline, to Mr. Jack Perry, of Vancouver. The wedding will take place next month.

* * *

Returns to Vancouver

Miss Margaret Nairn, of Toronto, who is one of the committee for the consideration of social welfare conditions in this Province, was over from Vancouver yesterday, and returned last night.

* * *

In Seattle

Mrs. H. H. Rowley has left for Seattle to visit her sister, Mrs. Mackay. She expects to return on Monday, accompanied by her mother, Mrs. Denmark.

* * *

Gone to Vancouver

Mrs. E. C. Hart left last night for Vancouver to spend the week-end visiting with her daughter, who is a student at B.C. University.

* * *

At Oak Bay Hotel

Mr. and Mrs. M. K. Bonter and Mr. and Mrs. R. T. Lewis have arrived from Seattle, and are guests at the Oak Bay Hotel.

* * *

Here From Edmonton

Mr. and Mrs. John Gillespie, of Edmonton, are staying at the Oak Bay Hotel.

* * *

From Winnipeg

Mr. and Mrs. J. C. Waugh and Master John Waugh are here from Winnipeg, and are at the Oak Bay Hotel.

* * *

Here From Winnipeg

Miss Helen Hollaway, of Winnipeg, is spending a holiday here, a guest at the Empress Hotel.

* * *

At Strathcona Hotel

Mr. and Mrs. W. R. Taylor, of Bellingham, are guests at the Strathcona Hotel.

* * *

From Vancouver

Mrs. Lukin Johnson, of Vancouver, is a guest at the Strathcona Hotel

* * *

Here From Winnipeg

Dr. S. J. Meiklejohn, of Winnipeg, is at the Empress Hotel.

Luxton

Mr. and Mrs. Robson and daughter, of Moose Jaw, have been visiting at "The Maples," the home of Mr. and Mrs. W. Wright.

* * *

Mr. and Mrs. Harold Clarke, of Toronto, have bought Mr. Linton's property on the Sooke Road, and have taken up their residence there.

* * *

Mr. David Welsh has opened a garage and installed two gasoline pumps at the junction of the Sooke and Happy Valley Roads.

* * *

On Friday evening, March 25, there will be a concert in the Luxton Hall, under the auspices of the Women's Institute. Mr. F. Parsons, of Victoria, will bring a concert party from the city.

Ganges

Mrs. V. Llewellyn-Leigh has returned to Victoria after spending a week with her sister, Mrs. Max Calthorpe, of "The Cedars," Ganges.

* * *

Mrs. Wordnass and Mrs. E. A. Pease, of Victoria, returned home on Wednesday after a short visit to Ganges, where they were guests at Harbor House.

* * *

Mr. George West, of the Dominion Government Telephone Company, has been spending a few days on the Island during the week, a guest at Harbor House.

Langford

A delightful social evening was held at the card party in the Institute Hall on Dunford Road on Wednesday evening. The tables were gay with daffodils and ornamental plum blossoms. Bridge and five hundred were played. The highest scorers for bridge were Mr. and Mrs. H. Butler, and the lowest Mr. and Mrs. C. F. Smith. Mrs. A. Cowle and Mr. Will Savory received the first prizes for five hundred; Mrs. L. G. Wilkinson and Mr. W. Bartle the consolation.

A competition involving the guessing of the names of local people added to the enjoyment of the evening. Miss Nellie Willson carried off the honors for this test and Mrs. Ritchie received the consolation prize. Members of the social committee were hostesses for the evening.

Langford

The Venerable Archdeacon Laycock will officiate at the service in St. Matthew's Church on Sunday, March 13, at 11 a.m., as the Rev. H. Pearson is to take the service at St. Martin's-in-the-Fields, Tillicum.

* * *

A meeting of the Women's Guild of St. Matthew's Church was held on Wednesday afternoon at the home of Mrs. G. A. Heal. The secretary read a very satisfactory financial report including the result of the silver tea held last week. A special meeting is called for Monday, March 21, at the home of Mrs. J. S. Yates.

Keating

The committee in charge of the fortnightly card party to be held on Saturday evening, March 12, in Temperance Hall by the South Saanich Women's Institute, will be Mrs. F. Goodwin, Misses R. Young, O. Young, and H. Styan.

* * *

The friends of Mr. Fred Michell, Telegraph Road, will be sorry to hear that he is a patient in a Victoria hospital suffering from poisoning in the arm.

Metchosin

Mr. John Hutchinson, F.R.H.S., of the Rockholme Gardens, will judge the exhibits at the annual bulb and Spring flower show on April 6.

* * *

Miss Carson has been visiting at the home of Dr. and Mrs. Gaddes, on the Kangaroo Road.

Fashion Fancies

By Marie Belmont

A number of the smartest sports frocks for early Spring are composed of two materials, sometimes of matching color and sometimes affording color contrast.

Above is shown a smart little Spring model in pinkish beige, the jumper being of a lightweight knit woolen material, with the skirt and banding of crepe de Chine in exactly the same tone.

Note the new square neck. There is a bow of the crepe de Chine at the side, with one streamer caught down by buttons to form a sort of revere.

REPORTS READ BY Y.W.C.A. DIRECTORS

Mrs. Ingram Chosen to Take Place of Mrs. Bishop as General Secretary

The regular meeting of the board of directors of the Young Women's Christian Association was held yesterday afternoon, the president, Mrs. H. H. Smith, in the chair.

Mrs. Smith spoke of the sudden crisis that had arisen in the illness of Mrs. Bishop, the general secretary, who is now in hospital convalescing. Her resignation had been received at the last general meeting and it had been accepted with regret. The question of her successor then came up and the board thought itself fortunate in securing Mrs. Ingram, who has had experience in many branches of "Y" work and had been strongly recommended by Dr. Carson, of the Vancouver association.

The board had sustained a great loss in the death of Mrs. Beckwith, who for many years had been a valued worker.

The girls' work committee reported classes going on satisfactorily. The Joy Club will continue until the end of May under the leadership of Miss Elsie Snider. Miss Griffin reported a successful afternoon with the mothers of the Joy Club, the young members entertaining them with songs, dances, etc., and serving refreshments afterwards. A Valentine social also had been held.

A silver tea had been held by the religious committee on March 3, eight dollars being realized.

The Travelers' Aid Committee acknowledged receipt of donations from the following: South Saanich W.I.; Florence Nightingale Chapter, I. O. D. E.; Metropolitan United Ladies' Aid; Luxton and Happy Valley W.I.; Centennial United Ladies' Aid.

A report of the work done by the membership committee was read by Mrs. Anderson, eight new members being received during the month, and eighteen renewals. Mrs. A. Meeson (sustaining), Mrs. Darras, Mrs. Whitehead, Mrs. Quinn, Mrs. J. Robson, Miss Copithorne and Miss Elsie Jones were the new members.

Miss Hall has offered her home in Uplands for a tea to be held on March 23.

Mrs. Piercy, for the house committee, reported that a new house matron, Miss Williams, had been appointed. An excellent report of finances in both houses was presented. The linen shower held recently had added greatly needed supplies to the stores. Additional donations were acknowledged as follows: Mrs. R. F. Green, Mrs. Forman, Mrs. John Oliver, Mrs. John Weaver, and one anonymous donor.

MISS NICKAWA TELLS STORY OF HIAWATHA

Frances Nickawa, gifted Cree entertainer, received an enthusiastic reception last evening at the Metropolitan Church, where she appeared in a programme of Indian song and story. She chose for her entertainment scenes from "Hiawatha," starting with "Hiawatha's Childhood," "Hiawatha's Manhood" and the story of the hero's wooing.

Into each picture Miss Nickawa, who wore a picturesque Indian costume, brought the spirit of her people with a sympathetic understanding that has made her so famous.

An added attraction was the accompaniment played by Mr. Edward Parsons of Saidee Knowland Coe's charming music. The rhythm rose and fell softly and in perfect harmony with the words, as recited by Miss Nickawa, growing louder and more intense so the audience could almost hear the beating of tom-toms and raging of wind-swept trees.

The "Famine" scene, which concluded the group, was intensely dramatic, and one in which the excellent powers of characterization of Miss Nickawa could best be seen.

Miss Humphries and Miss Watson gave two vocal solos, accompanied by Mr. Parsons at the organ.

Women's Clubs And Societies

Welcome Club Entertainment

The members of the Welcome Club of the Y.W.C.A. gave an enjoyable concert on Thursday evening at the Aged Women's Home, when, under the directorship of the president, Miss Major, a musical programme was given for the ladies. Rev. T. W. Gladstone, who acted as chairman, opened the meeting with a short speech, after which the following programme was rendered: Orchestral selections by the club's orchestra, pianoforte solos by Miss Bryden and Miss Jarman, vocal solos by the Misses Wilderspin, Major, Jones, Hedley and Mr. Wilderspin; violin solos, Mrs. Squires; auto harp selection, Mr. Dearborn; mandolin and piano duets, Miss Thain and Jarman; recitation, Mrs. Dearborn; guitar duets, Mrs. Porter and Mrs. Scurrah. At the close the entertainers were accorded a vote of thanks, sponsored by Mrs. Gould, a member of the home committee, after which refreshments provided by the entertainers were served to all.

* * *

Fancywork Shower

Under the auspices of Victoria Purple Star Lodge 104, L.O.B.A., Mrs. W. E. Skett lent her home at 1301 Hollywood Crescent yesterday for a fancywork shower in aid of a bazaar to be held shortly. Numerous articles were donated. After inspection of these gifts a musical programme was enjoyed, vocal selections being given by Mrs. Edwards, Mrs. Ashworth and Mr. Neil. The accompanist was Mrs. McGough. Much amusement was caused by a mock initiation. Supper was served by the hostess, assisted by Mesdames Ard, Joyce and Crawford. Those present were Mrs. Hunter, Mrs. Trowsdale, Mrs. Parlby, Mrs. Gough, Mrs. Ard, Mrs. Ackerman, Mrs. Joyce, Mrs. West, Mrs. Murray, Mrs. Trendall, Mrs. Wigh, Mrs. Shand, Mrs. Lindley, Mrs. Crawford, Mrs. Skett, Mrs. Edwards, Mrs. Ashworth, Miss Ard, Mr. Neil and Mr. Edwards. The next regular meeting will be held in the Orange Hall, Courtney Street, on Wednesday, March 16, at 8 o'clock.

* * *

Missionary Society Meets

The annual meeting of the James Bay United Women's Missionary Auxiliary was held at the home of Mrs. George Scales, Olympia Avenue, on Thursday afternoon with a good attendance. Miss A. Spencer, who has been president for a number of years and who also held the office of secretary for a considerable time prior to her presidency, asked to be relieved of the responsibility of office. The officers then selected were Mrs. T. Keyworth, president; Miss A. Spencer, vice-president; Mrs. Carnochan, secretary; Mrs. A. Stewart, treasurer. Other officers elected were Mrs. Ware, Mrs. Hamilton, Mrs. Preston, Mrs. Jarvis, Mrs. Polmeteer, Dr. Helen Ryan and Mrs. T. Southern, as pianist. Refreshments served by the hostess brought the afternoon to a close.

* * *

St. Patrick's Social

A St. Patrick's social will be held on Wednesday, March 16, at the home of Mrs. C. Graves, 772 Cloverdale Avenue, in aid of the Progressive Spiritual Mission. There will be cards and dancing, and all friends will be welcome.

Weddings

Pardee-Ratcliffe

The wedding took place on Thursday evening at "Breadalbane," Windsor Road, of Miss Dorothy Ratcliffe, of Bamfield, and Mr. Edward Pardee, of Port Renfrew. The ceremony was performed by Rev. Dr. Campbell in the presence of immediate relatives and friends. The bride wore a gown of pink cashmere and hat to match, and was attended by Miss Anna Baird, who wore a frock of dark blue Canton crepe and picture hat. The best man was Mr. J. J. Baird, who also gave the bride in marriage. On their return from a honeymoon in the Sound cities, Mr. and Mrs. Pardee will make their home in Port Renfrew.

Roper-Perry

NANAIMO, March 11.—A quiet wedding took place at St. Paul's Church at 7:30 Thursday evening, when Mrs. Gladys Perry became the bride of Mr. William Roper, of Extension, B.C. The ceremony was performed by Rev. S. Ryall. The bride was attired in Mayflower crepe de Chine, with hat to match, and attended by Mrs. Henry Wilkinson, the groom being supported by Mr. Wilkinson. Mr. and Mrs. Roper left this morning for California, where the honeymoon will be spent. Upon their return they will take up their residence at Extension.

Students' Piano Recital To Aid Y.W.C.A. Drive

The Y.W.C.A. will be assisted in its present drive for the building fund by a concert to be given on Tuesday evening at the Empress Hotel ballroom by piano pupils of Mr. J. E. Watson, Mus. Doc., assisted by Mrs. Gladys M. Slark, vocalist. Those taking part will be:

Richard Ovenden, Jessie Farr, Clarence Dawley, Elizabeth Welch, Mary Bevan-Pritchard, Enid McConnel, Kathleen Armstrong, Fred Miller, Grace Farr, Helen Schwengers, Clifford Hutchison, May Frith, Ina Gordon, Betty Smedley, Alec Gunning, Faith Robson, Eva Vowles, Velma Anderson, Phyllis May, Marion Hargreaves and Mrs. Gladys M. Slarkao greaves, Phyllis Fewster (A.L.C.M.), Dulcie Chatten, Eva Anderson (L. Mus.), Vera Jackson, Edward Wiley, Eugene Philion, Vocalist, Mrs. Gladys M. Slark; accompanist, Miss Muriel Bishop (L. Mus.)

Tickets may be obtained at Fletcher Bros., and the Y.W.C.A.

BAKER'S COCOA *for Luncheon*

Here is a drink that has food value

As well as a most delicious flavor and aroma

For the business man's luncheon it is incomparable

A DISTINGUISHED DIETITIAN ONCE SAID

"It soothes both stomach and brain"

MADE ONLY BY

WALTER BAKER & CO. Limited

Established 1780 — DORCHESTER, MASS.

Canadian Mills at Montreal

Booklet of Choice Recipes sent free

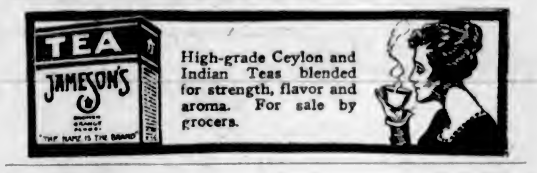

High-grade Ceylon and Indian Teas blended for strength, flavor and aroma. For sale by grocers.

Continuous Clothes-the System Used

Model Laundry Dye Works

Fort and Quadra Sts. Phone 3568

Try the Victoria Service — There's None Better

Old Chinese Eczema Remedy

For External Use Only

Used for centuries with amazing success. A swift, sure relief for Eczema, Itch, Pimples, Ulcerated Legs and all skin diseases. No matter how long standing. Give it a trial.

Sold Exclusively at 1501 GOVERNMENT ST.

McGill University

MONTREAL

Faculty of

MUSIC

Annual Local Examinations in Music

Theoretical Examinations will be held on or about May 4, and Practical Examinations during May and June at various centres throughout Canada.

Through these examinations—open to the pupils of all teachers—the standing of a student may be ascertained and progress tested. They are also preparatory to the diploma and degree courses in music, which, taken from McGill, the national University of Canada, are recognized everywhere as of the highest standing. Further information regarding the different grades, music to be prepared, fees, etc., and application forms may be obtained by applying direct to the Secretary of the Faculty of Music of McGill University, or to the local secretary, Dr. J. E. WATSON, 1002 Fort Street.

Entries for the Examinations Should Be Sent in Before April 1.

Furnish Your Home

On Easy Terms Without Interest.

Standard Furniture Co.

711 Yates Street

WHY WE SHOULD DO YOUR LAUNDRY

1. To SAVE the clothes! 2. To SAVE money! 3. To SAVE time! 4. To SAVE YOURSELF!

NEW METHOD LAUNDRIES LIMITED

Let Us Prove It!

PHONE: 8080

Devonshire House

732 Fort St. — Phone 4637O

Ladies' Select Residence

Reasonable, Redecorated and Refurnished

Layritz Nurseries, Ltd.

THIS WEEK ONLY

2-Year Fruit Trees

AT ONLY EACH **75c** THREE FOR $2.00

AND STILL MORE

Roses From 25c Up

Public Market, Wednesday and Saturday

LAKESIDE HOTEL

COWICHAN LAKE, V.I.

Inclusive rates for Spring Fishing from $65 per month.

Hairdressing Without Appointment

By Operators Who Specialize

MARCEL, 75c

FIRTH BROS.

700 Fort Street, Just Above Douglas

Plates

—highest skill and quality guarantee. Come here for comfort plates, and withal, you save. From

$15

DR. COULTAS
1309 DOUGLAS ST.
(GROUND FLOOR)

Greek Government Nips General Strike in Bud

ATHENS, March 10.—A general strike and the closing of shops as a protest against taxes was nipped in the bud today by stern measures.

The strike was threatened as an attempt to force the Government's hand in connection with proposed modifications in the rent moratorium.

LONDON, March 10.—A dispatch from Athens to The Westminster Gazette says that the Government threatened to mobilize all men in Athens who participated in the projected general strike there. Garrisons were concentrated in their barracks for possible disorders.

56th Battery to Dine

The 56th Heavy Battery, 5th (B.C.) Coast Brigade, will hold its annual dinner tonight in the Chamber of Commerce at 7:30 o'clock. Major J. B. Clearihue, M.C., will occupy the chair.

Among the invited guests are Colonel J. C. Harris, Major P. T. Stern, and Major Rycroft, acting gunnery instructor, Royal School of Artillery, Macauley.

Vocal and instrumental selections will be given at intervals.

A. O. U. W. HOLD ANNUAL BANQUET

WESTERN STAR LODGE CELEBRATES THIRTY-FIFTH ANNIVERSARY OF ORGANIZATION

Vancouver Delegates to Grand Lodge Convention Are Guests of Honor —Entertainment Given

It was the fraternal spirit of the A.O.U.W. that led to the joining of the Vancouver Island lodges and the Mainland lodges into one big Provincial-wide organization, said Mr. John A. McIver, grand master workman, of the Ancient Order of United Workmen, in addressing a gathering at the thirty-fifth annual banquet of the Western Star Lodge, No. 7, in the City Temple Hall last night.

The membership was not a large one, he said, but a campaign would be inaugurated this year in an effort to double it.

Mr. F. N. E. Shakespeare, secretary of Lodge No. 7, was chairman. In his opening remarks he pointed out the strong position of the Provincial organization and the part that the Western Star had played in helping to build such a firm foundation.

Mr. J. T. McIlmoyl, grand secretary of the Victoria branch, gave statistics to show what had been done by the fraternal beneficiary organizations. In the United States and Canada there were 127,346 lodges with a total membership of 10,898,513. A total of $4,312,706,958 had been paid in death claims up to the end of 1925. In 1926 insurance carried through these organizations amounted to $10,289,724. These organizations had in their treasuries $714,212,564. The A.O.U.W. as a whole had collected $18,394,200 and had paid out in death claims $3,889,814.

Reviews Development

Mr. S. M. Eveleigh, of Vancouver, reviewed the development of the A.O.U.W. from the time of its secession from the original Supreme Lodge to the present time. At the time that the British Columbia organization seceded it was $80,000 in debt and behind in its reserve. The finances had improved until now the Provincial organization had a large sum invested in Provincial and municipal bonds. A total of $32,000 was paid out in death claims in the Province last year and $710,000 during the past twenty years.

Mr. George Adams, of Vancouver, made a presentation to three charter members of the Western Star on behalf of the Western Star membership. The recipients were Mr. Semple, Mr. Shakespeare and Mr. Clunk.

Mrs. Luxton, master workman of Lodge No. 1, and Mrs. McIlmoyl, master workman of Lodge No. 5, spoke.

The programme of entertainment was as follows: Song by Mr. Attwell, accompanied by Mrs. Attwell; Spanish dance by Miss Jennie Boyd and Mr. Robert Coulter; toe dance by Miss Gertrude Partridge; sketch, "The Proof of the Pudding," by Mrs. Hudson and Messrs. Hollyer and Semple; Oriental dance by Miss Gertrude Partridge; recitation by Mr. Clunk, and violin solo by Master Raymond Griffiths.

Women's Institutes

Royal Oak

The monthly meeting of the Royal Oak Women's Institute was held on Wednesday afternoon at the home of Mrs. J. G. Nicholson; Mrs. H. Pinhorn presiding. There was a good attendance, with three new members enrolled.

Reports were read by Mrs. J. G. Nicholson, delegate to the Local Council of Women, at its annual meeting, and Miss Oldfield, who attended the first annual meeting of the Queen Alexandra Solarium. Mrs. Pinhorn told briefly what had taken place at the committee meeting on March 3, in regard to acquiring a committee hall for the district. A short discussion followed and a vote was taken as to the wish of the meeting in the matter.

Mrs. H. H. Reed, who convened the children's fancy dress dance, gave a financial report of the affair, showing a good balance on hand.

The institute decided to enter an exhibit in the Vancouver Island Bulb Show, to be held in April at the Willows, and deferred for two weeks setting the date for its own bulb show to be held during April at Royal Oak Hall.

A series of multiplication teas are being started, with the object of using $50 of the proceeds for donating a cot to the Solarium.

A resolution was read and endorsed that the Government be asked for a grant of $50 to parents, where necessary, to help defray maternity expenses, in the hope of encouraging an increase in the birth rate.

At the conclusion of the business session Miss Oldfield, child welfare convener, took charge of the meeting. Introducing Capt. St. Clair, who gave a splendid address on discipline and hygiene. Miss Sherwood read a report of the past two years' work with the Wolf Cubs, showing much good work to have been accomplished.

Tea was served by Mrs. H. D. Coton and Mrs. H. H. Reed, hostesses for the afternoon.

Cobble Hill

The regular monthly meeting of the Cobble Hill Women's Institute was held in the Institute room yesterday afternoon, there being fourteen members present and four visitors. Mrs. Robson, or the Vimy Women's Institute, district convener of agriculture, spoke on potatoes and flowers and strongly recommended the formation of boys' and girls' agricultural clubs, as they had been found a great success elsewhere. Mrs. Robson was heartily thanked for her address, which was much appreciated. The rest of the business was of a routine character.

Mrs. C. Wace, president, was in the chair, and Mrs. Campbell and Mrs. J. P. Barry were tea hostesses.

West Saanich

The monthly meeting of the West Saanich Women's Institute was held in the Institute Hall, Brentwood, on Tuesday afternoon. The meeting was presided over by the president, Mrs. T. Haddon, and the minutes and correspondence was read by the secretary.

Among the correspondence was a letter from the department with regard to the date of the Provincial conference, the members being in favor of July. The members also decided to give a donation of jam to the Solarium in October. The directors will be hostesses to the members at an Irish tea to be held on Thursday afternoon, March 17, at the home of Mrs. C. Atkins, Marchant Road. Plans were also discussed with regard to the celebration of the opening of the hall, which will occur the first week in April.

Mrs. William Peden then addressed the meeting on "Immigration," describing the various settlement schemes. At the close of her remarks, Mrs. Peden was accorded hearty applause. At the close of the meeting tea was served by Mrs. J. W. Thomson and Mrs. C. Atkins.

U.C.T. Barn Dance

About 150 people attended the barn dance held at the Sons of Canada Hall last night under the auspices of the United Commercial Travelers.

Silas Pitt and his barnyard orchestra provided a first-class programme of dance music, which was enjoyed until the early hours of the morning.

One day I was taking a walk around an asylum and came across a fine-looking gentleman, so I said to him:

"How is it you came to be here?"

"Well," said he, "I married a woman and she had a grown-up daughter. My father married her daughter, so then she was my stepmother and my mother was my wife's step-daughter. Then both had sons, and when I started to count up I saw at last I was my own grandfather. That is why I am here."

Second in Command of Fleet in Mediterranean

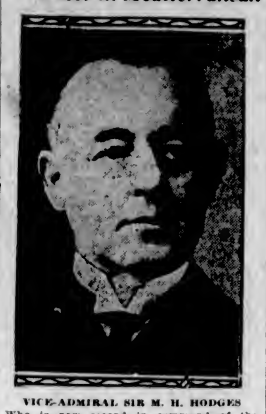

VICE-ADMIRAL SIR M. H. HODGES
Who is now second in command of the British fleet in the Mediterranean.

HIGH SCHOOLS TO HAVE HISTORY

Suitable Textbook Has Now Been Found, Minister of Education Says

(Colonist Representative)

VANCOUVER, March 11.—A new high school history for use in the Province is promised by Hon. J. D. MacLean, Minister of Education. This will be ready for use in September, 1927.

The announcement of this history was made at the Liberal convention following a resolution calling for such action, moved by Miss Helen McGregor, of Penticton, and seconded by Mr. W. T. Straith, of Victoria. Miss McGregor made a very strong appeal in this direction. She said she approved the teaching of history in all grades. She referred to her experience in Manitoba and the lesson she learned respecting "The New Canadian," that was growing up there drawn from the various foreign countries and needing training in right directions to Canadianize.

She made a strong appeal for the introduction of a history that would carry the Canadian spirit and make the youth proud of the traditions of the country.

Hon. Dr. MacLean, replying, said, as a Canadian of four generations, he approved of the sentiments. There had been difficulty experienced in getting such a history suitable for high schools. A great many books had been examined for the past four years along this line, but he felt that now a suitable one had been found.

Co-operative Auctions Proposed for Stock

VANCOUVER, March 11.—A comprehensive paper on "Livestock Marketing," by George C. Hay, district agriculturist at Kamloops, featured Thursday's session of the Provincial Branch of the Canadian Society of Technical Agriculturists in convention at the University of British Columbia.

One solution put forward was that stock raisers instead of selling their product on the farm to buyers at the latter's valuation should use the stockyard under a co-operative arrangement and dispose of the stock by auction. By such a method, it was claimed, expenses would be reduced as packers would not have to send out buyers; purchasers would have an opportunity to secure the class of cattle desired for a particular trade, and producers would have an incentive to raise good stock as it would be sold on the appraised value by packers in competition.

"SALADA" TEA

has always been foremost in protecting and serving the interests of the tea-drinking public.

What "SALADA" does is, therefore, frequently imitated. Since 1892 every pound of "SALADA" has been sold in metal foil containers—the most effective known way to preserve the full flavour of tea.

This is one reason why more "SALADA" is used today than any other tea sold on this continent.

It never varies—always delicious!

"SALADA" SATISFIES—WHY NOT BUY THE BEST?

210

A.O.U.W. GRAND LODGE FINISHES

Convention Selects Vancouver for Next Place of Meeting—Officers Chosen

The Grand Lodge of the Ancient Order of United Workmen met in annual session in the A.O.F. Hall, Thursday, at 10 a.m., G. M. W. John A. McIvor presiding.

Financial reports submitted showed funds of the Order to be in flourishing conditions. One new lodge was organized during the past year and several others are in prospect for the coming year.

Plans were made for intensive extension work during the coming year, the business being concluded yesterday afternoon.

Next year's session will be held in Vancouver.

Following are the officers elected and installed:

P.G.M.W., Angus McIvor; G.M.W., John A. McIver, Port Hammond; G.F., J. M. Stansby, Victoria; G.O., D. A. Shiles, New Westminster; G.-Sec., J. T. McIlmoyl, Victoria; G.-Treas., W. Scowcroft, Victoria; G.M.E., Dr. W. A. DeWolf Smith, New Westminster; Rep. to Supreme Lodge, Dr. A. A. King; Grand Finance Com., A. Stewart, Thos. Cashmore, C. I. Wrigleswortb; Committee on Laws, S. M. Eveleigh, H. T. Devine, R. H. Macaulay.

It was reported for the benefit of members that the Grand Lodge office had been moved to the Union Bank Building, View Street, Room 320.

The Better

A village grocer was very much worried by people coming into his shop merely to ask the time. He decided to stop the nuisance, and asked a business friend to supply him with a clock. Upon receiving it he placed it in a conspicuous part of the window.

When next the friend came in he inquired if the timepiece had had the desired effect. "Well, not quite," answered the grocer sorrowfully; "things are about as bad as ever. The people come in now to ask if the clock is right."

Victor

V.E. Process **Records**

Thinking of You

Fox Trot	George Olsen and His Music	20394
Vocal	Gene Austin (Tenor)	20411

Blue Skies

Fox Trot	George Olsen and His Music	20455
Vocal Duet	Johnny Marvin and Ed. Smalle	20457

In a Little Spanish Town

Waltz	Paul Whiteman and His Orchestra	20266
Vocal	The Revelers	20457
Organ Solo	Jesse Crawford	20458

Moonbeam, Kiss Her for Me

Fox Trot	Goodrich Silvertown Cord Orchestra	20419

Where Do You Work-a John?

(with vocal antics)

Fox Trot	Waring's Pennsylvanians	20378

Idolizing

Fox Trot	Jean Goldkette and His Orchestra	20270

Also the latest Red Seal Records by famous Victor artists

At "His Master's Voice" Dealers

Victor Talking Machine Co. of Canada, Limited

HIS MASTER'S VOICE

Graduate Nurses' Association of British Columbia

(Incorporated 1918)

An examination for title of Registered Nurse of British Columbia will be held April 27, 28 and 29, 1927. Names of candidates wishing to take this examination must be in the office of the Registrar not later than March 28, 1927.

Full instructions and particulars may be obtained from the Registrar.

HELEN RANDAL, R.N., Registrar
125 Vancouver Block, Vancouver, B.C.

Health and Diet Advice

By DR. FRANK McCOY

Reflex Pain

It is often difficult to tell what is causing pain in one particular part of the body, because the cause is often very far removed from that location. For instance, the first pain usually felt in appendicitis is in the epigastric region, or in the pit of the stomach.

It can be truly said that most of the pains occurring in the upper part of the body are caused by irritations or pressure below the diaphragm. Indeed, the abdomen, with those organs contained in what can be called the abdomen, is the principal source of the pains felt in any part of the body.

Headaches are so seldom caused by any trouble in the head itself. The so-called eye strain and all the aches in the eye region—even when a condition exists in the eye itself—are caused very often by irritation or inflammation of the stomach.

Aches back of the eyebrows and anywhere along a band three-quarters of an inch wide extending from the extreme end of one eyebrow to that of the other originate in irritations and inflammations of the stomach also. Temple headaches, that is, those occurring at the side of the head in front of the ears, also originate in irritation.

Top of the Head

Headaches in the top of the head commonly come from the ovaries, or bladder in the female, and from the testicles, bladder or prostate in the male. One of the most common headaches is that in the back of the head; this comes as a direct reflex from the uterus in the female and from the prostate in the male, although treatment on the back of the neck by massage or manipulation will sometimes relieve this soreness. The real cause will not be removed until the inflammation or congestion of the ovaries or prostate is eliminated.

When there is much colitis present in the transverse colon, that is, irritation of the transverse colon, it will sometimes give a reflex ache or pain in the shoulder top. The right part of the transverse colon will make a pain in the left shoulder.

Backaches often do not come from the back itself but from some of the abdominal organs, such as the bladder, ovaries or prostate, and the ache comes in the back just as if there were a bell ringing there and a button was being pushed in some place in the abdominal cavity.

Remove Irritations

If you have been having some trouble from some pain or ache in your body, be sure to see that you remove all of the irritations from the stomach, intestines and genital organs. Fasting for a few days from all food will free the alimentary canal of any kind of poison, and it will then have a chance to regain its normal tone. No matter where the pain is in your body, be sure and use plenty of enemas, as long as the pain exists, as this is a sure method for removing irritations of the alimentary canal. For immediate relief hot applications of any kind applied to the abdomen will often bring about a satisfactory relief of a headache, or pain in other parts of the body.

In health you should not be conscious of any organ of your body. You can rest assured if you have pain any place, it is because there is some definite irritation, and you must not rest until you have found out where the real cause lies, so you can then study a method for removing the cause at its place of origin.

Girls! Women! Improve Your Looks!

How to Make the Glow of Health Shine in Your Cheeks

News of a Simple Treatment That Thousands Find Beneficial

Alas—your bloodless face indicates trouble. Your watery blood menaces your health. What you need is the toning, cleansing assistance of Dr. Hamilton's Pills. They will clean out the overplus of bile that makes your skin so murky—they will put new life into the stomach, brace up digestion and make you eat sufficient food to get a blood supply ahead. To look your best and to feel the benefits of good health use Dr. Hamilton's Pills frequently. 25c at all dealers.

(Advt.)

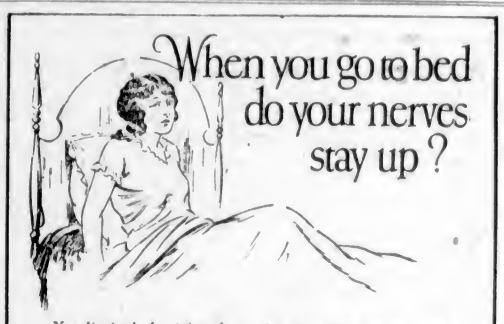

You lie in bed, night after night, tired in every limb, trying to coax the sleep that never seems to come; and morning finds you weary, nervous and exhausted—utterly unfit for the responsibilities of the day.

Nowadays there are so many cares, business worries, social obligations—no wonder your exhausted nerves stay up when you go to bed!

But "jumpy" nerves and sleeplessness would be unknown were your system absorbing from the food you eat those mineral substances which are so vital to your well-being.

WINCARNIS
A Power for Health

contains these very substances—scientifically combined with other valuable ingredients—in a form in which they are readily absorbed and quickly utilized by your bodily cells in strengthening the nerves, and in flooding the body with fresh energy, vigour and vital power. Many doctors declare that Wincarnis is one of their most valued aids in correcting the condition which causes sleeplessness.

In 16 ounce bottles, $1.50 At your druggist's

17

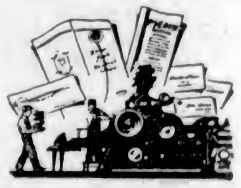

Printing

—of the better kind, together with the service you expect and will receive

from

THE COLONIST

Commercial Printing Departments

Phone 197 1211 Broad Street

"Brains, Limited"

By ARCHIE P. McKISHNIE

CHAPTER I

Enter the Fly

"Trollivor," said Mr. Jonas Haight irritably, "I wish you would not insist on using that word 'lucky' when referring to the enviable positions we occupy as trustees of the Parnley estate. Fortunate, I'm willing to admit; but it was brains that put us where we are, my boy. Luck played no part in it."

The speaker flashed his hawk-like eyes at the big, well-groomed man before him, and eased his slight figure into a chair.

"What made you the cleverest criminal lawyer in the province?" he continued, "a dispenser of justice through the dupe-judges you own and control? Was that luck, Trollivor?"

The lawyer smiled.

"I'm not forgetting that I have much to thank you for—" he began, but the older man checked him with a gesture of impatience.

"I'm ot angling for compliments, Trollivor. Hell's fire, man! I want you to realize that out of the five hundred thousand people who make up this city of Harport, there are perhaps half a dozen, in all, fitted by Nature, God, or whatever power you care to designate, to lead, own and control the others. Aren't we proving it?"

"Yes," the lawyer admitted, "it looks that way."

"Ha, ha!" cackled Haight. "Looks that way, does it? Damn it! It is that way, I tell you. Take this Jim Turnbull, for instance; a climber from the gutter to success, that chap, one who uses velvet slippers when the going's easy, and spiked boots when the necessity arises, but the point is—he gets there. Not a brainy man either. Cunning rather, but worth three millions of money which he has secured by simply reaching out for it."

"And," remarked Trollivor dryly, "that's why he swims in our little school, I presume."

"Exactly."

Haight rubbed his hands together and laughed softly.

"I see you know fish, my boy. Good. To know fish is to know humanity. You've noticed that those finned denizens school according to size. It's the same with men. First law of self-preservation, I suppose. You, Trollivor, Turnbull, one or two others and myself swim in the same school. Why? You know why. And what happens when a smaller fish takes a notion to edge in among the big fish?"

"Heaven help him!" murmured Trollivor."

"But it's life!" declared Haight. "We must all learn our lessons. The bigger fish feed on the smaller—so let the small fish beware."

He got up and moved with quick, cat-like tread to the window. He was a man well on past middle age, but a human dynamo of energy and nerve force. The head, with its shock of iron-grey hair and great, dark eyes set in thin, shallow face, seemed too big for the slight body. But one soon forgot this in the colossal will-power of the man.

Those eyes which had a habit of lowering their heavy lids under stress of emotion, shutter-like, as an eagle's eyes film at sense of quarry or danger, slitted now as he gazed across the beautiful city to the river running free between greening banks.

"Brains, Tollivor," he murmured. "Brains—and power. A great opportunity has knocked at our door. Come here and stand beside me. I want you to see what I see."

"Now," as Trollivor joined him, "before your gaze lies a city; a fair city, my boy, but with no particular outstanding feature to distinguish it from hundreds of other cities you might glimpse in a journey across the continent. You could place it in almost any civilized country in the world—and it would seem to belong. Do you realize, Trollivor," he continued, as the other remained silent, "that this is but one of many marts whereon men battle for success and power, and where but a chosen few swim in the big school?"

The lawyer made no reply. His eyes were on the river, which took its rise somewhere in the mountains standing like mauve-tinted banks of fog far eastward, and which retained its limpid freshness despite the pollution which poured into it from the city. There were perhaps few rivers in the world more beautiful than the Muskavahooch. It held the coldness and the transparency of deepest lake, and to the tug of its currents its surface wove rainbow hues of every desirable tint, as catching the urge of the downward sweep it flashed toward the rock-girt shallows, westward.

Trollivor was recalled to himself by an impatient exclamation from Haight.

"Excuse me," he said, "but I was just thinking that the river out yonder has the laugh on the city and those of us who are fighting for that success and power of which you speak. It's strong, that river, free and happy. It's as God made it, as He intended it to be. I don't know——"

He swung back to the table. His face had become suddenly shadowed.

"Look here," cried Haight, suddenly confronting him, "you're letting damned sentimental nonsense interfere with business. And you're drinking like a fish, too. You're more than half drunk now."

Tollivor made a grimace.

"As a fish of the school of Haight, it's my privilege to drink—" he commenced, but Haight interrupted him.

"You better forget all about that woman, Trollivor. You can't afford to have your efficiency crippled just at this critical time."

The lawyer sat down heavily in his chair.

"If you don't mind," he said, "we'll not speak of—that woman. Now, I'm ready to discuss business if you are."

"Very good."

Haight lit a cigarette and sat watching the blue smoke curl from the glowing ash.

Wesley Trollivor's eyes were on him. He was wondering if this man with all his boasted brain and astuteness had ever given him credit for guessing just what position he, Trollivor, occupied in the school of sharks to which he had alluded. Was he not the pilot-fish that warned the others from too dangerous waters? Would he be one with and of Haight and his lik were it not for his knowledge of the law?

His lip curled contemptuously. Haight, he knew, was respected for his mock-piety, his philanthropy, was exalted for virtues he did not possess. He was a Justice of the Peace and an officer in the magnificent church his own money had built; a leading light, a man for younger men to copy. He owned two beautiful homes, one of them in the country. The world accepted him for what he seemed, a man who lived simply and cleanly.

And this man, James Turnbull. He occupied a beautiful home in the most select residential section which was shared by a foster-sister, a magnificent country estate nine miles out of the city, and a Summer home at a noted seaside resort. He was a well-known turf figure and enthusiast of the prize-ring. He associated with rough and dissolute men and certain unsavory stories had leaked out concerning his association with women of questionable virtue.

Wesley Trollivor smiled grimly. He was in great company. He, himself, posed neither as a philanthropist nor a churchman. He cared little what people thought or said about him. His one ambition was power. This in no small degree was already his. He had during the five years of practice in Harport won the name of being the cleverest criminal lawyer in the State. He possessed the art of coldly analyzing people, or probing their inmost souls and laying their most carefully guarded secrets bare before his eyes. And for this reason those who knew him best respected him and hated him most. He owned the judges of Harport, the police magistrate and the officers under his charge. Probe to a man's weakness, and he is yours.

(To be continued)

Cough Caused Constant Coughing

Mrs. D. M. Nolan, Douglastown, N.B., writes:—"Two years ago I had a terrible cold which settled in my bronchial tubes and caused constant coughing, and I could not sleep day or night. I read about

Dr. Wood's Norway Pine Syrup

and thought I would give it a trial. After taking three bottles I was completely rid of my cough, and have never had a cold since."

"Dr. Wood's" has been on the market for the past 38 years, and its timely use may save you from suffering from some serious bronchial or lung trouble.

Price 35c. a bottle, large family size 60c.; put up only by The T. Milburn Co., Limited, Toronto, Ont.

Few Women

Still use old hygienic methods. Charming freshness, true protection, this new way ... discards like tissue

By ELLEN J. BUCKLAND
Registered Nurse

TO help women meet every day unhandicapped, is the object of a new hygiene. A way that ends the hazards of the old-time "sanitary pad," that ends the embarrassment of disposal.

Eight in 10 better-class women today employ "KOTEX."

Wear lightest gowns and frocks without a second thought, any day, anywhere.

Five times as absorbent as ordinary cotton pads!

✓ Deodorizes. Ends *all* fear of offending. Discards as easily as tissue. No laundry.

You get it at any drug or department store simply by saying, "KOTEX." No embarrassment.

In fairness to yourself, try this new way. Be sure you get the genuine. Only Kotex itself is "like" Kotex.

KOTEX

No laundry—discard like tissue

Tenders Received for Union College Building

VANCOUVER, March 11.—A. C. McDougall & Sons had submitted the lowest of eight tenders for construction of the new Union College at the University of British Columbia with a figure in the neighborhood of $110,000, it is announced.

The building committee of the United Church of Canada will meet shortly to award the contract.

Seven other tenders were received.

Will Elect Officers

The adjourned annual meeting for the election of officers of the Royal Society of St. George will be held in the Conservative Club rooms, Campbell Building, on Tuesday. Preceding the election a short musical programme will be given. Refreshments are to be served at the close of the meeting and an opportunity will be given for introduction of new members. Some of the artists who will contribute to the programme are Miss Isobel Crawford, Misses Dorothea Lea, Gladys Lea, May Warnock, instrumentalists, with Mr. Jack Smith at the piano. The president of the Society, Dean C. S. Quainton, will preside. The meeting will commence at 8 p.m.

Early Cucumbers

COBBLE HILL, March 11.—Covent Gardens Greenhouses have been shipping cucumbers for the last three weeks, which is considered exceptionally early.

For Quick and Courteous Service, Phone 1670
Private Exchange Connecting All Departments

House Cleaning Requisites
At Lowest Prices

Corn Brooms
Well made brooms by the National Institute for the Blind. Prices, 65¢, 90¢, $1.00 and $1.25

Floor Sweeping Brooms
All hair and bristle, with polished handles. Prices ..... $1.65, $1.95, $2.50, $2.75 and $3.75

Palm Brooms
The ideal carpet broom. Price, $1.50

Brush Brooms
Made with bass centre, fibre edges and protected ends. Price $1.35

Ceiling or Wall Brooms
All hair on a twisted wire frame. Price $1.50

Wet Mops
For washing floors, mop head is made of medium cotton string on a twisted wire frame, fitted with long handle. Price $1.50

Crank Mops
Complete with cloth. Price $1.25

Self Wringing Mops
Complete with cloth. Price ..... 75¢

Mop Sticks
Will take any size mop or cloth. Prices ..... 35¢ and 85¢

Mops
Made of medium cotton, 16-oz weight. Price ..... 85¢

Mop Cloths
Price ..... 39¢

Sponge Cloths
Size 14 by 18. Price ..... 10¢

O-Cedar Polish Mops
Dry and oiled. Prices ..... $1.25 and $1.75

O-Cedar Polish
Prices ..... 25¢, 50¢, $1.50, $2.50 and $3.50

Amberine Oil Polish
Pints. Price ..... 40¢
Quarts. Price ..... 70¢

Old English Wax
1-lb. tins. Price ..... 85¢
2-lb. tins. Price $1.65

Johnson's Liquid Wax
Prices ..... 50¢ and 85¢

Sonax
English floor wax. Price ..... 85¢

Liquid Veneer
For dusting and polishing. Prices, 30¢ and ..... 60¢

Dustbane
Floor Sweeping Compound. Priced at ..... 45¢

Klearit
For removing obstructions in pipes, sinks, etc. Special at ..... 59¢

Stove Polish
Price ..... 25¢

Stove Pipe Enamel
Price ..... 20¢

Brasso
For polishing all metals. Prices, 13¢ and ..... 25¢

Knox Tarnish
For cleaning nickel-plate, steel and all metals; also paint, marble, tiling, etc. Prices ..... 25¢ and 50¢

—Lower Main Floor, H.B.C.

Stone Crocks
For Storing Butter or Eggs

½-Gallon size, with cover ..... 35¢
1-Gallon size, with cover ..... 40¢
2-Gallon size, with cover ..... 80¢
3-Gallon size, with cover $1.20
4-Gallon size, with cover $1.60
5-Gallon size, with cover $2.00
6-Gallon size, with cover $2.40
8-Gallon size, with cover $3.20
10-Gallon size, with cover $4.00

Stone Demijohns

1-Gallon size ..... 50¢
2-Gallon size $1.00
5-Gallon size $2.00

—Lower Main Floor, H.B.C.

Hudson's Bay Company.
INCORPORATED 2ND MAY 1670.

Week-End Specials in Pure Food Supplies

Groceries, Provisions, Pastries, Fruits, Vegetables and Fresh Meats

Finest Quality New Zealand Creamery Butter
Anchor Brand, special, per lb. ..... 46¢
3 lbs. for $1.35

Pure Bulk Lard, per lb. ..... 19¢
3 lbs. for ..... 55¢
Bulk Cooket, per lb. ..... 18¢
Shamrock Brand Hams, half or whole, per lb. ..... 38¢
Shamrock Brand Side Bacon, per lb. ..... 52¢
Machine Sliced Ayrshire Roll, per lb. ..... 40¢
Selected Side Breakfast Bacon, per lb. ..... 44¢
Seal of Quality Peameal Back Bacon, per lb. ..... 50¢
Swift's Premium Bacon, per lb. ..... 63¢
Kraft Canadian Cheese, lb., 38¢
B.C. Cream Cheese, lb. ..... 40¢

Pastry Counter Specials
Freshly Made Banquet Cakes, special, each ..... 22¢
Lemon Cookies, special, per dozen ..... 17¢
Oatmeal and Wheatmeal Wafers, per lb. ..... 34¢
3 lbs. for $1.00
Rich Genoa Slab Cake, special, per lb. ..... 42¢

Maclaren's Old English Cheese, per lb. ..... 45¢
Libby's Bulk Mincemeat, per lb. ..... 23¢
Swift's Premium Boiled Ham, per lb. ..... 65¢
Sliced Corned Beef, lb. ..... 30¢
Pressed Beef, per lb. ..... 40¢
Sliced Veal Loaf, per lb. ..... 40¢
Sliced Bologna, per lb. ..... 20¢
H.B.C. Special Breakfast Tea, per lb. ..... 55¢
3 lbs. for $1.60
H.B.C. Ceylon Broken Orange Pekoe Tea, per lb. ..... 65¢
3 lbs. for $1.90
H. B. C. Freshly Roasted Pure Coffee, per lb. ..... 45¢
Finest Quality B. C. Granulated Sugar, 20-lb. paper sack $1.55
Beach-Eakins' Brand Pure Raspberry Jam, 4-lb. tin, 62¢
Quaker Brand Canned Sweet Corn, per tin ..... 17¢
3 tins for ..... 50¢
Quaker Brand Early June Peas, No. 2 tin ..... 18¢
2 tins for ..... 35¢
Del Monte Brand Melba Peaches, halves; No. 2½ tin, Special ..... 36¢
Del Monte Brand California Apricots, No. 2 tin, special, 26¢

Del Monte Brand Fruit Salad, No. 2 tin, special ..... 36¢
Del Monte Brand Bartlett Pears, No. 2 tin, special ..... 32¢

Malt Special
1 Tin Peerless Malt (light or dark), 3 lbs. Brown Sugar and 2 Packages Hops. Regular $1.10, for 98c

Fruit and Vegetables
Extra Fancy Okanagan Winesap Apples, per box $3.00
"C" Grade Okanagan Yellow Newton Apples, per box, $2.25
California Sunkist Navel Oranges, per dozen, 35¢, 40¢, 50¢ and ..... 60¢
Fancy Florida Grapefruit, each, 15¢ and ..... 20¢
California Marmalade Oranges, per dozen ..... 35¢
Fresh Local Rhubarb, lb., 20¢
Local Carrots, Turnips and Parsnips, 10 lbs. for ..... 25¢
B. C. Cooking Onions, 7 lbs. for ..... 25¢
Cultivated Mushrooms, per ¼-lb. tray ..... 50¢
Imported Head Lettuce, 2 for ..... 25¢
Fresh Green Peas, per lb., 20¢
—Lower Main Floor, H.B.C.

Prime Beef
800 Pounds Prime Rib Beef, lb. ..... 22¢
Sirloin, T-Bone and Porterhouse, per lb. ..... 30¢
Sirloin Tip and Wing Loin, per lb. ..... 25¢
Top Side Round and Aitch Bone, per lb. ..... 25¢
Thick Rib and Cross Rib, per lb. ..... 18¢
Plate Beef and Brisket, lb., 10¢

Fresh Mutton
Legs, whole or half; per lb., 35¢
Ribs, breast left on; lb., 18¢
Loins, whole or, half; lb., 28¢
Shoulders, whole or half; per lb. ..... 22¢

Lamb
Legs and Loins, per lb. ..... 39¢
Ribs, breast left on; lb., 30¢
Shoulders, whole or half; per lb. ..... 26¢

Veal
Fillets, per lb. ..... 33¢
Loins, per lb. ..... 28¢
Rumps, per lb. ..... 25¢
Shoulders, rolled; per lb., 25¢
Breasts and Necks, lb., 12½¢

Pork
Legs, whole, per lb. ..... 28¢
Fillets, per lb. ..... 33¢
Loins, cut to suit; per lb., 33¢
Shoulders and Side Pork, per lb. ..... 25¢
Fresh Spare Ribs, per lb., 15¢
—Lower Main Floor, H.B.C.

Radios Reduced

Here's your chance to buy a good radio set at a big reduction in price. These sets are all fully guaranteed, and will give you satisfaction. Let us give you a demonstration in your own home.

1 **Stewart-Warner Five-Tube Table Model**
Nicely finished, good tone and easy to tune. Regular $105.00. To clear at $75.00

1 **Stewart-Warner Six-Tube Table Model**
Single dial control, this is a very beautiful set and easy to tune. Regular $112.00. To clear at $82.00

1 **Stewart-Warner Six-Tube Console Table Model**
With built-in speaker, a wonderful reproducer with a very sweet tone. Regular $155.00. To clear at $125.00

1 **King Neutrodyne Set**
Five tube, a very quiet set with a sweet tone. Regular $125.00. To clear at $90.00

2 **Only, Radiola Three-Tube Sets**
Complete with three tubes and one set phones. To clear at $19.75

The above sets may be purchased on our Easy Payment Plan.

—Lower Main Floor, H.B.C.

Today's Savings in Drug Sundries

Solid Brilliantine, 50c size; at, each ..... 34¢
Liquid Brilliantine, 50c value for ..... 38¢
Powder Compacts, thin models; each ..... 75¢
Antiseptic Vanishing Cream at ..... 43¢
Lemon Cold Cream, double size ..... 88¢
Cocoanut Oil Shampoo, 50c value for ..... 38¢
Palmolive Toilet Soap, 10c size, 6 for ..... 46¢
Woodbury's Facial Soap, box of 3 for ..... 69¢
Colgate's Cashmere Bouquet Soap, box of 3 for ..... 72¢
Fancy Bottle Assorted Odor Perfumes, each ..... 35¢

Clothes Brushes, British make. Each ..... 69¢
Ebony Clothes Brushes, $4.50 value $2.95

La Belle Toilet Water, $1.50 value ..... 95¢
English Cologne, special ..... 49¢
Bath Crystals, $1.25 value, 98¢
Vinolia Oval Bath Soap, 20c value ..... 3 for 43¢
French Castile Soap, double size; each ..... 39¢
Tissue Toilet Paper, flat; 2 for ..... 33¢
Old Dutch Toilet Tissue Rolls, 2 for ..... 29¢
—Drugs, Main Floor, H.B.C.

Specials for Smokers

Chamberlain Cigars, formerly a 10c seller. Box of 25 for $1.29
Box of 50 for $2.50
Wallet Tobacco Pouches, $1.25 value for ..... 95¢
Tobacco Pouches, rubberized cloth, oil silk lined. Special at, each ..... 45¢
Tobacco Pouches, Mosley rubber. Each ..... 95¢
Briar Pipes, rustique finish, with a package of "Our Seal" Tobacco. Special ..... 95¢
Briar Pipes, eccentric shapes. Values up to 75c each. Special at ..... 25¢
—Main Floor, H.B.C.

Vancouver Island News

"THE MIKADO" CHARMS NANAIMO AUDIENCE

High School Students Produce Popular Comic Opera With All the Old Favorites

NANAIMO, March 11.—Nanaimo High School students last night presented a fine musical comedy derived from the comic opera "The Mikado" in the High School Auditorium, to a large gathering. Amidst appropriate scenery and suitably costumed, the group of students, comprising choruses of both sex, and the principals, sang popular gems from the opera. The school orchestra was present and added a finishing touch with selections at various intervals. The principal parts were taken by Miss Lenora Davidson as "Yum Yum," and Abe Hamilton, "Nanki-Pooh," who, in the solo and duet, were very fine. Joseph and Thomas Bertram, as "Ko-Ko, the Lord High Executioner" and everything else, and the "Mikado," and Miss Olive Allen, as Kitisha, the Emperor's daughter-elect, kept the house convulsed. The Misses L. Davidson, Grace Clements and Winnifred Covenay excelled in "Three Little Maids from School." Gabriel Brown was a good "Pooh Bah." "The Flowers that Bloom in the Spring" was acclaimed by applause the gem of the evening, when "Yum-Yum, "Nanki-Pooh" and "Ko-Ko" review the lover's plight and its possible consequences.

The entire chorus work was very good, especially the boys, who, like the girls, were well made-up and correctly costumed. They sang with expression. Miss R. McRae was mainly responsible for the successful venture. The school auditorium was crowded to witness the production. Others in the cast and chorus were Abe Hamilton, Joe Bertram, Gay Brown, James Boisserio, Gordon Carter, Ivan Wyman, Peter Lawson, Septimus Ryall, Miles Williams, Walter McKenzie, James Grant, Jim Eastham, Robert McDougall, Harvey Kelly, Jean Houston, Lily Campbell, Dola Thompson, Dorothy Edwards, Peggy Newton, Etta Seggie, Freda Nash, Marion Goodman and Ruth Bryant.

Members of the orchestra were Phillip Brown, Walker Addison, Joseph Whitmore, Nelson Stephenson, Ronald Goard and Elgin Pilgrim.

Another Collision Reported on Comox Road, Nanaimo

NANAIMO, March 11.—A collision occurred on Comox Road yesterday afternoon between a Ford sedan, driven by Mrs. Alice Clarkson and a truck driven by Mr. A. Akenhead, resulting in painful injuries to Mrs. Clarkson and Mrs. J. Patterson, who accompanied her. Both ladies were taken to the Nanaimo Hospital, where their injuries were attended to. Mrs. Paterson sustained a gash on the head, cuts on a finger and part of her hand necessitating stitches. Mrs. Clarkson was discharged from the hospital after her injuries had been dressed, but Mrs. Patterson remained for the night at the institution. Mr. Akenhead was painfully cut about the face, but was able to drive his truck into town, where he received medical attention.

The accident occurred at the intersection of Pine Street and Comox Road. The ladies were coming off Pine Street, and Mr. Akenhead was driving a truck into the city laden with two tons of coal. The truck struck the rear end of the sedan, completely wrecking this portion of the car.

Mr. Gardner Buried

SALT SPRING ISLAND, March 11.—The funeral of the late Alfred Gardner, who passed away in his sleep on Sunday morning at the home of Mr. and Mrs. James, took place at 11 a.m. on Tuesday in St. Mark's Church, the Rev. J. W. Flinton officiating. After the service the remains were conveyed to the Anglican Church Cemetery, where they were laid to rest, the pallbearers being Messrs. Jack and Charles Jamas, Gavin Mouat and Wm. Palmer.

The late Mr. Gardner was a bachelor, fifty-three years of age and first came to the island, where he took up farming with the late Mr. S. T. Coney over thirty years ago. He was a native of Eppington, Stratford-on-Avon. For the last nine years he had been with Mr. Fred J. James & Bros., seedgrowers of Fernwood Farm, North Salt Spring. He is survived by two brothers and a sister, Mr. Chas. Gardner, of Salt Spring Island; Mr. Geo. Gardner, in the United States, and Mrs. Percy Frith, of Drumheller, Alberta.

Mount Newton Social Club Holds Card Party

MOUNT NEWTON, March 11.—The fortnightly card party given under the auspices of the Mount Newton Social Club, was held in the hall on Wednesday evening with ten tables of cards.

Tables number two and ten, each with twenty-four discs, tied for first place, and after a play-off number ten won first prize, the players being Mrs. H. Creed, Mrs. A. Lacoursiere, Mr. Thornton and Mr. C. Goselin. Second prize winners were Mrs. J. Osborne, Councillor L. C. Hagan, Mr. E. Bourgeois and Mr. Arthur Jeune. After the game refreshments were served by the lady members.

The fortnightly guild meeting of St. Mary's and St. Stephen's churches was held at Point Colville on Wednesday afternoon with twenty members present.

Owing to the absence of the president, Mrs. Derringberg, the vice-president, Mrs. Baslin, occupied the chair.

The secretary was instructed to convey the sympathy of the members to Mrs. Caines and Mrs. Derringberg on their recent bereavement.

As presentation was made to Miss Miles from the members, who much regret her loss to the guild. Miss Miles will leave shortly to reside in England.

At the close of the meeting tea was served by Miss Miles, assisted by Miss Wilson.

The next meeting will be held on March 23, when Bishop Schofield will address the members.

Mr. John Heyer left on the Thursday afternoon boat for Edmonton, en route to his home in New Hamburg, Ontario, after spending the last ten days with his brother, Mr. D. H. Heyer, Verdier Avenue.

Anglican Church service for Sunday, March 13, will be: St. Mary's Church, Saanichton, 11 a.m.; Institute Hall, Brentwood, 3 p.m.; St. Stephen's and Mount Newton, 7 p.m.

"Let the Clark Kitchens Help You"

Sandwiches!
For a handy economical delicious filling—use CLARK'S Potted Meats. 16-27

"Canada Approved" on the label is a guarantee of purity of meats used.
W. CLARK Limited, Montreal.

Pioneer Is Buried

SAANICHTON, March 9.—The funeral of the late Mr. Robert Marshall Caines, who died on Sunday morning at the home of his daughter, Mrs. Derringberg, took place yesterday at Friday Harbor.

The late Mr. Caines was born in New Orleans, La., on January 23, 1850, the son of Captain Joseph and Mary Caines. He came round the Horn while still in his infancy, to Port Townsend, where he resided until 1874, when he moved to Orcas Island, and resided in San Juan, Co. Wash., until 1911, when he moved to Saanichton.

On December 31, 1876, he was married to Miss Margaret Douglas by the Rev. Edward Cridge, afterwards Bishop, in Victoria.

He is survived by his widow, one daughter, Mrs. Wm. Derringberg; one grandson, Robert C., and numerous relatives on Puget Sound.

Prepare for Dance

SHAWNIGAN LAKE, March 11.—The entertainment committee of the Malahat Board of Trade at a meeting last night arranged the details of a dance to be held on Easter Monday after the Farmers' Institute flower show. It was also arranged to hold a picnic outing in June at the Bamberton Cement Works.

Preliminary work was also done with regard to the banquet to be held by the board in honor of the visiting members of the Associated Boards of Trade of Vancouver Island at their annual meeting next July.

Those present were Messrs. S. J. Heald, chairman; S. W. Finley, G. C. Cheake, B. Lovall and S. Yates.

Port Alberni News

The Ladies' Society of the United Church held a successful sale of home cooking and plain and fancy sewing on Thursday afternoon. Mrs. J. B. Wood was general convener of the committees.

The first of a series of six whist drives was held in the Community Hall by the ladies of the Hospital Auxiliary on Thursday evening. First prizes were won by Mrs. Bellas and Mr. Harden; consolation, Mrs. Harris and Mrs. MacIntyre.

Ganges Conservative Association Elects

GANGES, March 11.—The annual general meeting of the Conservative Association took place in the Mahon Hall, Ganges, at eight o'clock on Tuesday evening, the president, Major F. C. Turner in the chair. There was little business to discuss with the exception of enrolling members and forming the new executive. Major Turner was unanimously re-elected. Honorary vice-president, Mr. J. T. Collins; vice-president, Mr. A. J. Smith; secretary-treasurer, Mr. H. Caldwell; executive, Messrs. J. C. Lang, J. J. Shaw, Harold Price, W. A. McAfee, Edward Walter, A. Inglis, E. F. Gibson.

Under the Lamp

SITTING in front of a cosy grate fire, deep in a stirring tale of high adventure, how wonderfully good to have a sack or two of Planters big, golden salted peanuts right at hand.

Planters SALTED PEANUTS
"THE NICKEL LUNCH"

For Quick and Courteous Service, Phone 1670
Private Exchange Connecting All Departments

New Books

New books are continually being added to our Circulating Library. Come in and look them over. Subscription rates, 2c a day, 50c a month, $2.50 for six months.
—Mezzanine Floor, H.B.C.

Hudson's Bay Company

INCORPORATED 2ND MAY 1670

Where to Lunch

Try our Victorian Restaurant, where we serve daily an excellent luncheon at 50c. Afternoon teas and light suppers also at popular prices.
—4th Floor, H.B.C.

Other Branches at Winnipeg, Yorkton, Saskatoon, Edmonton, Calgary, Lethbridge, Nelson, Vernon, Kamloops and Vancouver

Fashion-Right Merchandise at Our Customary Low Prices

A walk through our various departments will convince you how completely ready we are to supply every need for the coming Spring. From immense stocks bought in the world's best markets we are able to offer the broadest possible assortments at the most reasonable prices.

The New and Improved

"Orient" Purple Stripe Silk Hose

Full 25-Inch Silk to the hem. An Outstanding Value at.... **$1.95**

This famous service-weight Pure Thread Silk Hose is full fashioned, has twenty-five inches of pure silk to the hem line, is free from cloudy streaks, and is guaranteed perfect fitting. "Orient" Purple Stripe Hose is shown in a complete range of all the most authentic Spring color tones, including shell, Mother Goose, sunni, sauterne, Pablo, crash, blonde, rose taupe, nude, dove grey; also in black. Sizes 8½, 9, 9½ and 10. Per pair..... **$1.95**
—Main Floor, H.B.C.

Spring Frocks

New Styles—New Colors—Low Prices

Afternoon Frocks at the Special Low Price of $14.95

These specially priced Dresses are fashioned from crystal and flat crepe, crepe satin and georgette. They feature the new bloused effects, coat frock styles, and straight line models with pleated skirt or shirred apron fronts; also the long ornamental sleeves and new neck lines, with trimmings of embroidery, contrasting materials and metal stitching. Many new Spring colors as well as navy and black. Sizes 16 to 42. Price..... **$14.95**

New Satin Crepe Frocks, $25.00

A selection of smart Satin and Flat Crepe Frocks in all the newest styles. They feature the bloused and bolero effects, two and three-tiered skirts, the new two-piece effects, coat frocks and low waisted lines with box pleated skirts. Long decorative sleeves and new neck lines. New forms of trimming include diagonal tucking, insertions of contrasting material, embroidery, etc. Shown in cherry bloom, Athenia, gooseberry, wild raspberry, roseash, sand, muffin, queen blue, navy and black. Sizes 16 to 42. Price..... **$25.00**

2,500 Yards New Wool Fabrics

For Spring Frocks and Coats

Offering the Choicest of the New Colors and Weaves. Per Yard... **$1.98**

Choose from 36-inch Plain and Novelty Flannels, 36-inch Novelty Plaid Crepes in many beautiful color combinations, 54-inch Tweeds in desirable mixture effects, 54-inch Novelty Charmeens in all colors, 54-inch Polo Coatings, 54-inch Kasha Cloths. Today, yard, **$1.98**

Bordered Novelty Wool Crepes

Two-tone plaid effects, with striped borders in contrasting colors. Colors include cherry bloom, Sistine, coral, blush, sunkiss, diadem and pistache; 51 inches wide. Per yard..... **$2.95**
—Main Floor, H.B.C.

New Felts

In the Smartest of the New Spring Styles

Shown in a varied assortment of new shapes and colorings, combining grosgrain ribbon and straw; also New Frosted Felts in snug fitting shapes, with creased and dented crowns, from New York, Regulation utility sports styles from England, and ripple brims with medium crowns from Eastern Canada. Prices ..... **$3.95, $4.95, $5.95** and **$7.95**

A Special Value in Trimmed Hats

Shown in goblin blue, rose, sand, red, wood, navy and black. Suitable styles for young girls and matrons. Price **$4.95**
—2nd Floor, H.B.C.

New Spun Silk Tailored Blouses

Nothing quite so neat to wear with the tailored suit as a spun silk tailored blouse. We have them in several smart new styles, strictly tailored with long sleeves, link cuffs and vest pockets. All sizes. One of our special values is priced at **$3.75**
—2nd Floor, H.B.C.

Underwear

In New Spring Weights

Heavy Quality Rayon Silk Vests
In opera top style. Choice of peach, apricot, mauve and sunni. Price, **$1.00**

Rayon Silk Bloomers
Serviceable garments with gusset, in pink, white, powder, Nile and bran. Special at, per pair..... **$1.39**

Cotton Lisle Step-Ins
With rayon silk stripe, finished with crochet edging, choose from peach, mauve and pink; sizes 36 to 40. Priced at ..... **69¢**

Cotton Lisle Bloomers
With rayon silk stripe, elastic at waist and knee; choice of powder blue, pink, peach, white and mauve; sizes 36 to 44. Price ..... **50¢**
—2nd Floor, H.B.C.

Candies for St. Patrick's Day

Green and White Satin Cushions, per lb. ..... **50¢**
Satin Walnut Chips, per lb..... **50¢**
Assorted Fruit Balls, per lb..... **30¢**
Butter Buds, per lb..... **30¢**
H. B. C. Assorted Chocolates, creams and hard centres; per lb..... **47¢**
—Main Floor, H.B.C.

Kayser Silk Gloves for Spring

Kayser Silk Gloves
Regulation wrist, have double-tipped fingers and self stitched points. Choose from hoggar, rosewood, mode, grey and black; sizes 6 to 7½. Per pair, **95¢** and **$1.25**

Kayser Novelty Silk Gloves
With silk embroidered points in two-tone effect, double-tipped fingers and fancy shirred cuff finished with contrasting frill. Shown in rosewood, tille, doeskin, mist, hoggar, Circassian, black and white; sizes 6 to 7½. Per pair..... **$1.50**

Kayser Silk Gloves
With attractive flare cuff in petal effect, edges scalloped and embroidered in neat design, embroidered points to match, double-tipped fingers. Choose from hoggar, Deauville, Circassian and mist; sizes 6 to 7½. Per pair..... **$1.75**

Kayser Silk Gloves
Heavy quality silk with double-tipped fingers, embroidered points, choice of novel turn-back or flare cuff embroidered in attractive color combinations. Shown in perle, doeskin, Circassian, tille, hoggar and white; sizes 6 to 7½. Price, per pair **$1.95**

New Duplex Gloves
High-Grade Suede Finished Fabric Gloves in pull-on style, with perforated top, finished with scalloped two-tone embroidered points and novel saddle stitched fingers. Shown in light grey, white, pastel, sand and rosewood; sizes 6½ to 7½. Per pair **$1.50**
—Main Floor, H.B.C.

A Special in Handkerchiefs

Fine Lawn Handkerchiefs, in white with all-over printed designs, also colors with contrasting designs. Regular 25c. Special at..... **2 for 35¢**
—Main Floor, H.B.C.

Hair Nets Special 7 for 25c

Imperial, Durable and 1-4-U makes in real human hair and fine silk; cap shape with and without elastic, single and double mesh. Choice of light, blonde, medium and dark brown. Regular 5c. Special at 7 for..... **25¢**
—Main Floor, H.B.C.

A Special in Handbags

Pouch style bags, made from soft quality leather, metal and leather covered frames, lined with contrasting material. Fitted with centre compartment, mirror and coin purse. Choice of green, blonde, tan, grey, navy, fawn and brown. Regular $2.50 and $2.95. Special at... **$1.98**
—Main Floor, H.B.C.

Fine Cashmere Scarves for $2.29

Fine Quality Cashmere Scarves, in smart stripe and block designs. Choice of fawn, brown, tan and grey; also extra long silk and wool scarves in self colors of maize and jade, finished with long silk fringe to match. Regular $4.50. Special at **$2.29**
—Main Floor, H.B.C.

New Silk and Satin Coats

Reasonably Priced at $35.00 to $39.50

Well designed Coats made from heavy satin, Bengaline and novelty faille, in rich black. They have side trimmings of pleats, insets of contrasting silk, lovely embroidered designs or bands of reversed material. Collars are trimmed with twin beaver, platinum, coney or Summer squirrel, and are shown in two-way and shawl effects, some simply showing an edging of the fur. Sleeves are fashioned in many new and novelty styles, with handsome cuffs to correspond with the side trimming. Well lined with crepe de Chine in grey and soft pastel shades. Sizes 16 to 44. Prices..... **$35.00** to **$39.50**
—2nd Floor, H.B.C.

"Where Good Clothes Cost Less"

Save Five Dollars on Your NEW SPRING SUIT

An exceptional opportunity to buy a smart, serviceable, well-tailored Suit at a special low price. Choice of grey, brown and fawn tweeds; also all-wool navy serges, in single and double-breasted styles. Many of these Suits have the extra pair of trousers. Sizes 35 to 44. Regular values to $30.00. Today

$24.95

New Topcoats for Spring

Smartly Tailored Coats of all-wool tweeds, in a wide variety of desirable designs. Single-breasted style, with set-in sleeves, for men and young men. One price only

$20.00

New Spring Felts

Our latest arrivals include the new snappy models for the young fellows; also the more conservative styles for the older man. Choice of all the newest shades. Price, only **$4.00**

Novelty Broadcloth Shirts, $1.95

Made from fine quality broadcloth in new small check designs and smart stripes on light cream ground. Cut in coat style, with double soft cuffs; perfect fitting. Sizes 14 to 17. Price **$1.95**

New Spring Styles in Girls' Wear

The New Coats
A wonderful section of new Spring coats in velours and fancy tweeds. Dress and tailored styles, with single and double-breasted fronts; some of the collars have touches of embroidery and fur. Shown in grey and sand. Sizes 6 to 14 years. Prices..... **$6.95** to **$13.95**

Jersey Cloth Dresses
Fine Jersey Cloth Dresses in one and two-piece styles, trimmed with contrasting bands of same material; straight line or skirts with kick pleats. Choose from fawn and rose, saxe and reseda. Sizes 12 to 14 years. Prices..... **$9.75** and **$10.75**

100% Pure Wool Sweaters
Full-over and coat style, with polo collar that fastens at neck with three buttons. Coat style has turn-down collar and all round belt. Shown in sand, scarlet, turquoise and heather mixtures. Sizes 2 to 10 years. Price..... **$1.95**

Pleated Skirts
Made from good quality navy serge, well pleated and attached to white cotton bodice. Sizes 4 to 14 years. Priced at **$1.49**

Girls' Middies
Made of nice quality jean cloth in regulation style, with short sleeves, white or blue collar. Sizes 6 to 14 years. Priced at **$1.00**
—2nd Floor, H.B.C.

Exceptional Values in Boys' Wear

Boys' Two-Bloomer Suits, Special at $8.95
Here is a real good bargain. Sturdy wearing tweeds and Fox's serge suits for schoolboys. Well made garments in light and dark grey, brown and plain navy. Sizes 28 to 36. Special at **$8.95**

Long Trouser Suits for Boys
Bring the boy in today and see how smart he will look in one of these new suits. Coat, vest, plus-fours and long trousers, in the very newest patterns. Sizes 9 to 16 years. Price..... **$9.95**

Boys' All-Wool Jersey Coats
All-Wool Jersey Coats in smart lovat shades. Made with V neck and two pockets. Ideal for sports wear for Spring. Sizes 8 to 14 years. Priced at **$1.95**
—Main Floor, H.B.C.

Boys' School Boots With the New "Panco" Soles

They are strongly constructed, durable and water resisting—an ideal shoe for school wear. Uppers of strong chrome calf in brown or black, with the new "Panco" soles. Sizes 1 to 5½. Per pair **$4.50**
—Main Floor, H.B.C.

Men's New Spring Oxfords and Boots

These new Oxfords and boots will appeal to the man who is particular about his footwear.

They are shown in this season's newest leathers in Balmoral and Blucher styles. Sizes 6 to 10½. Widths C, D, E. Per pair **$7.50**
—Main Floor, H.B.C.

1,800 Yards Dainty Wash Fabrics at 79c a Yard

38-Inch English Printed Voiles in many exquisite patterns and color combinations; 38-inch English tobrakos, in plain and printed effects, fast colors; 36-inch sunbeam prints with a rich silky finish in many dainty designs; 31-inch printed Challis. Today, per yard..... **79¢**
—Main Floor, H.B.C.

1,000 Yards Printed Crepe de Cilma at 98c a Yard

A beautiful printed silk of fine texture and rich lustrous finish. Shown in many charming designs and rich color combinations; 37 inches wide. Per yard **98c**
—Main Floor, H.B.C.

Fashion Decrees

Fur Scarves

For Spring

Beautiful fluffy fox in the natural animal scarf is the favorite, while for those who prefer a smaller fur, the two skin choker of sable, marten or mink are correct.

So that you may have no difficulty in finding the fur of your choice we have prepared a very extensive collection of the finest quality, all reasonably priced. In fox we offer natural silver fox, natural black fox, natural blue fox, natural cross fox, natural white fox, dyed fox scarves in platinum, beige, Havana, cinnamon, amber and lucille.

Small chokers in Russian sable, Hudson's Bay sable, copper sable, stone marten, mink, ermine, squirrel, fitch, raccoon, opossum, chinchilla, rabbit, etc. Prices ..... **$7.50** to **$500.00**
—2nd Floor, H.B.C.

Fur Trimmings for Cloth Coats

We have the season's newest ideas in fur trimmings for your new Spring coat. Every desired fur reasonably priced. See them in our fur department on the second floor. Four inches wide. Per yard..... **$2.00** to **$6.00**
—2nd Floor, H.B.C.

New Shipment of H. B. C. Knitting Wools

H. B. C. Knitting Worsted
A soft four-ply wool in a good range of colors; 1-oz. ball. At 2 balls for ..... **35¢**

H. B. C. Superior Fingering
A twisted four-ply wool in white and colors. Per oz. ball..... **20¢**
—Mezzanine Floor, H.B.C.

NEWS OF THE SPORTING WORLD

B.C. Hockey Champions Triumph Over Alberta

Score Is Six to Nothing in Favor of Trail in Last Night's Game at Vancouver—Toronto Varsity Win From St. Francois—Even Scoring at Ottawa—Fort William Swamp the Braves at Regina

VANCOUVER, March 11.—Trail triumphed over Canmore here tonight in the first game of the Allan Cup hockey play-downs, 6-0. The British Columbia champions had the better of the play over their Alberta opponents and tallied two counters in each period.

The second game will be played here Monday night. The Alberta titleholders played game hockey, they never stopped trying, but they were opposed to greater experience and a well-timed combination which proved too much for them.

Canmore was weakened through the retirement of Joe Jerwa because of injury. It broke up the Jerwa brothers' scoring strength, for these defence players were breaking away for dangerous rushes at frequent intervals early in the fray.

Trail played sound hockey throughout and were not extended to any extent.

Summary

First Period—Trail, Wheatley, 2:04; Trail, Hanson from Kendal, 2:05.

Second Period — Trail, Reddick, 4:28; Trail, Kendall from Anderson, 3:10.

Third Period—Trail, Wheatley from Kendall, 7:16; Trail, Hanson, 3:08.

Penalties

First Period—Gustason, Geddick.
Second Period—Hanson.
Third Period—J. Jerwa.

The Line-Ups

Trail—Jackson, Anderson, Reddick, Kendall, Hanson, Wheatley, Gustason, Laurentine.

Canmore—Riva, A. Jerwa, A. Mackie, N. Wright, A. Sihvon, J. Mackie, F. Jerwa.

Snowy in Toronto

TORONTO, March 11.—Snowed-under by a relentless blue line St. Francois of Montreal were eliminated from further competition in the Allan Cup play-downs here tonight by Varsity Grads of this city, 7-1.

As the result of the victory, Varsity win the round 8-2, as St. Francois held them to a one-all draw in Montreal on Wednesday night. The Grads will now meet the winner of the New Edinburgh-Varsity series.

Even Scoring

OTTAWA, March 11.—The Allan Cup play-down between Varsity Collegians and Ottawa New Edinburgh ended with the winners far from decided after the locals defeated the Toronto squad tonight to tie up the home-and-home series. The Burghs outplayed the scholastic opponents to triumph 2-0 tonight and make the total goals on the round three-all, Varsity having won the first game in Toronto 3-1. A sudden death game may be played in Kingston, Saturday night.

Fort William Secure

REGINA, Sask., March 11.—Fort William will continue westward in quest of the Allan Cup unless a miracle happens, for, by their 9-1 defeat of the Weyburn Braves, Saskatchewan's champions, here tonight, the second game of the round was good as over. With the exception of the first ten minutes of play when the Forts were getting their bearings, the game was never in doubt.

Basketball Tonight

FOLLOWING are the basketball games that will be played in Victoria tonight:

At the High School gymnasium—
8:30—Ladies senior "A," Fidelis vs. Comates.
9:15—Men's senior "A," First United vs. Jordan River.

At the Y.M.C.A. gymnasium—
7:15—Intermediate girls, Fairfield vs. Nanaimo.
7:45—Men's senior "B," Sons of England vs. Nanaimo.

PRINCE ALBERT DERBY IS WON BY OLENSKY

Winner Takes Prime Minister King's Cup and Cash Prize—Earl Brydges Is Second

PRINCE ALBERT, March 11.—Three thousand Northern Saskatchewan citizens today lined the banks of the Saskatchewan River and cheered Harry Olensky, wiry musher of The Pas, Man., as he drove his team of dogs to the finish line and victory in the second annual 160-mile Prince Albert dog derby.

He led the field in the final forty-mile lap and covered the entire 160 miles in 16 hours 58 minutes and 49 seconds, approximately fifteen minutes slower than the time established by Ross Moxley in the 1926 derby.

Miss Claire Graham, queen of the Prince Albert carnival, presented Olensky with the Mackenzie King Cup, donated by Right Hon. W. L. Mackenzie King, Prime Minister of Canada, and a cash purse of $700. Earl Brydges, youthful The Pas musher, finished second in 17:42:42. Leo St. Goddard was third in 18:28:18 and T. Elvery fourth, his time being 18:29:26. L. Lajeunesse, another Prince Albert entry, was fifth, untimed.

The junior dog derby open to boys under sixteen years of age, was won by twelve-year-old Ralph Allen. The distance covered was twenty-five miles a day. Ralph won a cash prize of $60 and immediately announced his intention of buying his dogs "the three biggest steaks I can find in Prince Albert." He drove his team of three dogs.

SOCCER LEADERSHIP IS AT STAKE TODAY

Milton Cup Games Expected to Be Keenly Contested, With Possibility of Three-Cornered Tie

With Saanich Thistles and James Island soccer elevens tied in the race for the Milton Cup, today's games are expected to be keenly contested. The young Scots from Saanich will meet the Victoria West aggregation at the Royal Athletic Park, while the Islanders will do battle with Esquimalt at Beacon Hill.

The games are scheduled to commence at 3 o'clock.

The powdermen from James Island have at at present two wins to their credit in as many starts, and followers of this team have visions of their boys running off with the silverware. Today they will find strong opposition in the dockers, who will force them to the limit to retain their list of victories.

The greenshirts and the Thistles' encounter at the Royal Athletic Park should be a keenly contested affair. The Saanich representatives are anxious to carry off this game to gain undisputed occupation of the premier berth, but Manager Thompson of the greenshirts sees things differently.

Defeat today for the two top teams will create a three-cornered tie in the Milton Cup series between Saanich Thistles, James Island and Esquimalt.

In the junior league two good games should be witnessed with the Five C's-Y.M.C.A. match as the feature. The games are:

Ex-High United vs. Esquimalt, at Victoria West Park.

Five C's vs. Y.M.C.A., at Central Park.

Kick-offs at 2:30 o'clock.

The juvenile league has a full card of games to complete a lengthy soccer programme.

Today's juvenile games are:

Royal Oak Midgets vs. Saanich Rovers A, at Royal Athletic Park; kick-off at 1:45 o'clock.

James Bay vs. Saanich Thistles, at Heywood Avenue, at 2:30 o'clock.

Saanich Rovers B vs. Esquimalt, at Central Park at 3 o'clock.

Burnside Tillicums vs. Three C's, at Beacon Hill Park, upper ground, at 3 o'clock.

Line-ups are announced as follows:

Victoria West—Sid Sherratt; Dunn and Harwood; Passmore, Shanks and Dryborough; Connorton, Mulcahy, Peden, Popham and Shanks.

Saanich Thistles—Harper; Kennedy and Price; Millar, Crowe and Kelman; Windele, Minnis, Burns, Cairness and Crowe.

Esquimalt—Bridges; Joe Watt and Mesher; Hosmer, Spiers and Hay; Watt, Coulter, Warrow, Stewart and Wagland. Reserves, De Costa and McBay.

James Island—Rodgers; Carter and Rivers; Preston, Robb and Aldous; Wilcox, Bissell, Southern, Saville and Rigby. Reserves, Barrie and Ross.

Three C's will be selected from: A. Kong, S. Lee, P. Kong, S. Bak, H. Lore, W. Lore, A. Lee, S. Wong, G. Low, S. Mar, J. Lee, Y. Quong and S. Wone.

Esquimalt United—Chalmers; Sweeney and Baylis; Rendall, Banks and Cochrane; Nicol, Thompson, Burnett, Williams and Green. Reserves, Bain, Watson and Hicks.

Esquimalt Juveniles—De Costa; Anderson and Warder; Collings, A. Stewart and W. R. Stewart; Brien, Wright, A. Wallace, N. Wallace and Evans. Reserves, Marsh and Neel.

Victoria College Five Winners in Basketball Play-Off

NANAIMO, March 11.—Victoria College (intermediate "A") basketball team defeated Timberlands here tonight in a basketball Provincial play-off by 27 points to 23; Ladysmith High School defeated Victoria Capitols, 26-15 (intermediate "B"); Ladysmith juniors defeated Nanaimo Gordon Estate, 30-7.

Gordon Estate girls and Nanaimo seniors "B" team leave on Saturday morning to meet Victoria in the second round of the play-offs.

Timberlands tonight were off color and did not put up as fast a game as they have played here before. Victoria played much better combination and were clear value for their win. The teams and scorers were:

Victoria—Tervo (6), McQueen, Knott (9), Thomas (8), Hume (3), Little (1), Johnson.

Timberlands—Jones (6), G. Kulai (3), E. Mason (10), D. Mason, Sanderson, D. Kulai, Wargo.

G. O'Reilly, Vancouver, acted as referee.

Ladysmith High School—Popovitch (3), Liptack (13), Tassin (1), Inkster (3), Nash, Thomisc.

Victoria Capitols—Acres (7), Forbes (2), Barburn (3), Patterson (2), Turgoose, Moir, Rowlands, Killick (1).

COMPETITION KEEN IN SCHOOL SPORTS

Rugby, Soccer and Basketball Leagues Are Operated Successfully—Race Is Close

Interest in sports in the public schools is very keen if the standing of the various schools is any criterion as to the class of competition that is being put up.

Junior and senior boys' football, and basketball, in addition to girls' junior and senior basketball, and Rugby compose a fine programme of athletics for the school children.

The standing of the schools in the different leagues to date follows:

Rugby

Each team plays four games.

	P.	W.	D.	L.	P.
Boys' Central	4	3	0	1	6
Sir James Douglas	4	3	0	1	6
Oaklands	4	0	0	4	0

The play-off for The Daily Colonist Cup will take place next Wednesday.

Senior Girls' Basketball

Each team plays eight games.

	P.	W.	D.	L.	P.
North Ward	5	3	1	1	7
Sir James Douglas	3	3	0	0	6
South Park	4	3	0	1	6
Esquimalt	7	1	1	5	3
Girls' Central	5	1	0	5	2

Junior Girls' Basketball

Each team plays eight games.

	P.	W.	D.	L.	P.
Sir James Douglas	6	4	0	2	8
North Ward	7	3	1	3	7
Esquimalt	3	2	0	1	4
South Park	5	2	0	3	4
Oaklands	6	1	1	4	3

Senior Boys' Basketball

Each team plays eight games.

	P.	W.	D.	L.	P.
North Ward	4	3	0	1	6
Oaklands	2	2	0	0	4
George Jay	4	2	0	2	4
South Park	4	1	0	3	2
Esquimalt	2	0	0	2	0

In the junior boys' basketball South Park captured the title with George Jay as runners-up.

Senior Boys' Football

Each team plays seven games.

	P.	W.	D.	L.	P.
George Jay	6	4	1	1	9
Margaret Jenkins	4	4	0	0	8
Oaklands	5	3	0	2	6
Esquimalt	5	2	0	3	4
Sir James Douglas	3	1	0	2	2
South Park	3	1	0	2	2
Central	4	1	0	3	2
North Ward	4	0	1	3	1

Junior Boys' Football

Each team plays eight games.

	P.	W.	D.	L.	P.
North Ward	7	5	2	0	12
Boys' Central	7	5	1	1	11
Oaklands	7	5	1	1	11
Victoria West	6	5	0	1	10
South Park	5	1	2	2	4
Sir James Douglas	6	2	0	4	4
George Jay	6	1	1	4	3
M. Jenkins	5	0	1	4	1
Esquimalt	5	0	0	5	0

CROWD GATHERS FOR COFFROTH HANDICAP

Feature Race of Tijuana Race Meet Drawing Huge Throng to San Diego—Favoritism Divided

SAN DIEGO, March 11.—With the running of the Coffroth Handicap, world's richest all-age stake, at Tijuana, Mexico, less than forty-eight hours away, this city has become the Mecca for a huge sports-loving throng. Hotels are crowded.

Clear skies and a fast track are almost a certainty for the event. Favoritism in the Coffroth is divided between Justice F., winner of the Tijuana Derby last Sunday; Cotiogomer, winner of the New Orleans handicap; Carlaris, last year's winner of the Tijuana Derby and Coffroth Handicap, and Gaffsman of the Seagram stable, of Canada. About twenty owners are expected to post $500 to insure the starting of that many thoroughbreds, and the purse will net the owner of the winner approximately $90,000.

Racing at Tiajuana

TIJUANA, Mex., March 11.—Results of racing here today follow:

First race, four furlongs—1, Fort Worth, $29.00, $14.00, $8.00; 2, Under Wraps, $11.80, $6.60; 3, Civility, $4.20. Time, :49 4-5.

Second race, five furlongs—1, Salton, $12.20, $5.00, $3.20; 2, Miss Emerson, $4.80, $3.00; 3, La Belle, $2.80. Time, 1:02.

Third race, five furlongs—1, Kinetic, $20.60, $7.40, $5.60; 2, Gael, $4.00, $4.00; 3, Folly Thorpe, $5.60. Time, 1:02 2-5.

Fourth race, mile and one-sixteenth—1, Cragsman, $32.00, $14.00, $8.00; 2, Hamp, $14.00, $8.00; 3, Billy Watts, $8.00. Time, 1:51.

Fifth race, mile and seventy yards—1, Silent King, $14.60, $6.60, $5.80; 2, Marvellite, $14.00, $8.00; 3, Lierre, $4.80. Time, 1:46 4-5.

Sixth race, mile and seventy yards—1, Ponomoi, $3.20, $2.60, $2.40; 2, Shepherd, $4.00, $3.60; 3, Tan Son, $6.00. Time, 1:47.

Seventh race, seven furlongs—1, Battle On, $32.00, $14.00, $8.00; 2, Voshell, $3.60, $2.80; 3, Sweepstakes, $4.40. Time, 1:26 3-5.

Eighth race, Clubhouse course—1, Common Gold, $8.20, $3.00, $3.40; 2, High Prince, $3.00, $3.40; 3, Fire Captain, $5.40. Time, 1:25 4-5.

Ninth race, Futurity course—1, Downtown, $5.40, $3.40, $2.60; 2, Miss Nantura, $5.00, $3.40; 3, Margie K., $3.00. Time, 1:12 1-5.

Tenth race, one mile—1, Mathilda B., $8.20, $4.20, $4.00; 2, Saxstile, $4.20, $4.00; 3, Hiram Taylor, $5.00. Time, 1:41.

Overnight Entries

First race, five and one-half furlongs—Galloping Jo, 99; Witaken, 92; Sheffield, 100; Tavern Talk, 102; Fair Catch, 92; Silver Strand, 92; Jolly Shot, 102; Boy Friend, 94; Tornley, 104; Saw Day, 109; Stanford, 94; Billie Ford, 94; Zucca, 104; Stream, 102; Doctor Shot, 104. Tomorrow, 97; Heatherdelle, 112; Zuette, 100; Betty Teets, 102; Conroy, 104.

Second race, one mile and seventy yards—Plain Rock, 102; Wild Rye, 106; St. Angelina, 107; Chula Vista, 106; Cordovan, 112; Nans Fortune, 104; Seawrack, 109; Specialist, 102; Whiff, 112; Rockbomb, 104; Tugs, 106; Hackamore, 106; Postman, 106; Castle Crown, 104; Jay Roberts, 114; Athelrain, 94; Proceeds, 106; Gallford, 106; Ko Ko, 107.

Third race, five and one-half furlongs—Arctic King, 126; Nan McKinney, 124; Kinetic, 119; Judge Pryor, 124; Shasta Rapids, 124; Volley, 124; Dick Seth, 130; Miss Omond, 124; Fairy's Beau, 113; Seven Sixty, 118; Heather Honey, 117; Aurania, 122; Canny Lady, 124; Daily New, 123; Our Boy, 127; Apres Moi, 116; Goldstein, 129; Jack Ledl, 119; Runleigh, 119.

Fourth race, five and one-half furlongs—Sunbrea, 116; Combustion, 114; Frank Sumptor, 126; Bill McCloy, 131; My Friend Pat, 131; Mi Amigo, 113; Seclusion, 120; Silver State, 126; John Franklin, 126; Cancellation, 129; Moonshine Frank, 119; Cuernavaca, 121; Gt Finisher, 124; Ruby Marsh, 119; Hardman, 121; Little Reb, 115; Brother John, 122; Big Wig, 121.

Fifth race, five furlongs—Bronx, 110; Boomerang, 102; Billy D., 109; Shasta Ltd., 110; Knighthood, 104; Hedge, 115; Neil Maxim, 109; Miss Lester, 108; Burkes Boy, 110; All Mum, 95.

Sixth race, Clubhouse course—King King, 107; Almgren, 112; Shasta Negra, 102; Shasta Rock, 106; Huquince, 98; Harbinger, 110; Ruffles, 103; Fire Captain, 106.

Seventh race, one mile and one-sixteenth—Shasta Gold, 107; Roseatte II, 116; Manzana, 109; Glenister II, 113; Pathan, 104; Broadmoor, 105; Masinissa, 105; Fabian, 118.

Eighth race, one mile and one-sixteenth—Silent King, 109; Doc McMahon, 109; Ruddy, 109; Erica, 109; Jay Mac, 109; Roller, 109; Manniken II, 112; Vibrator, 109; Indian Tales, 110; Brotherly Love, 109; Wynnewood, 109; Torsida, 107; Green Hills, 109; Irish Brigadier, 109; Star Cloudy, 109; Jolly Cephas, 109; Billy Watts, 109; Tight, 109; Pat Mabrey, 109; Smart Guy, 109.

Ninth race, six furlongs—Shasta King, 99; Blue Fish, 109; Voshell, 109; Dr. Clark, 109; Shasta Lad, 97; Don K., 104; Kamakani, 102; Tin Hat, 104; Sweeping Ann, 96.

Tenth race, Futurity course—Bonnie Lizzie., 109; Perrichon, 106; Louvain, 101; Doctor K., 111; Adjuster, 108; Bank Jr., 112; Sylvanus, 101; Sunkist, 97; Bessie Young, 106; Marjorie Seth, 87; Bokl, 109; Fehrah, 106; Ld. Valentine, 106; Stroller, 113; Ask John, 108; Harry T., 109; Coffield, 111; Belle K., 106; Sanovich, 106; Midnight Stories, 113.

Good Friday Race

THE Britannia post of the Canadian Legion of the B.E.S.L., which has so worthily donned the cloak of the old G.W.V.A. in sporting activities, will stage the annual road race on Good Friday, according to Norman Saunders, secretary of the association.

The event is held under the rules of the Amateur Athletic Union of Canada, and all seniors competing must have an amateur card.

Full details of the race will be announced later.

Charles Zimmy Fails To Swim Catalina at His Third Attempt

SANTA MONICA, Cal., March 11.—Charles Zimmy, legless swimmer, tonight failed in his third attempt to negotiate the San Pedro channel between Santa Catalina Island and the mainland. He was forced to leave the water shortly before 8 o'clock when he had paddled but five of the twenty odd miles.

VETERANS OF FRANCE WIN FROM THE REST

Score Decisive Victory in League Billiards—Pro Patria Successful in B Section

Veterans of France and Pro Patria Club maintain their supremacy in "A" and "B" sections, respectively, of the billiard league.

The Veterans of France "A" team played the Rest of the "A" players of the league on Wednesday evening last with the following result:

Veterans of France		Rest	
R. Oakes	200	Q.M.S. Harper	81
B. Turner	200	C.S.M. Woods	104
F. Orchard	120	J. Ford	200
R. Stephens	200	G. Burnett	82
	720		451

"B" Section

Pro Patria		Rest	
J. Crouch	150	W. Thomas	43
R. Smith	150	W. Draper	144
R. E. Pembridge	34	T. Dunlop	150
H. Edwards	150	J. Farrell	106
	534		447

The return match of the "A" players will take place at the Army and Navy Veterans of France rooms on Tuesday next at 7:30 p.m.

The return match between the "B" players will take place at the Veterans of France quarters on Monday, the 14th inst., at 7:30 p.m.

NIMZOWITSCH GAINS LEAD OVER ALEKHINE

Breaks Tie With Parisian Doctor by Drawing Game With Marshall, United States Champion

NEW YORK, March 11.—Aaron Nimzowitsch broke a tie for second place in the standing of the international chess masters' tournament by drawing after the forty-seventh move with Frank J. Marshall, United States champion, in the only game played today.

Nimzowitsch now holds a half-game lead over Dr. A. Alekhine, of Paris, for the runner-up position, with Jose R. Capablanca, from Havana, in first place by a two-game margin.

The standing:

	Won	Lost
Capablanca	9½	3½
Nimzowitsch	7½	5½
Alekhine	7	6
Videmar	5½	7½
Marshall	5	8
Spielmann	4½	8½

The pairings for the fourteenth round tomorrow: Spielmann and Marshall; Alekhine and Capablanca; Videmar and Nimzowitsch.

Tilden Wins Florida Tennis Championship

PALM BEACH, Fla., March 11.—William Tilden II, America's first ranking star, won the Florida State men's tennis championship here today in triumphing over Manuel Alonso, No. 1 ranking player, in three out of five sets, 7-5, 6-8, 3-6, 6-0, 6-4.

Tomorrow they will resume hostilities in the finals of the doubles tournament with Tilden, paired with Wilbur Coen, jr., Kansas City, Mo., against Alonso and Francis T. Hunter, New Rochelle, N.Y.

Hockey Bulletins

WINNIPEG, March 11.—The Elmwood Millionaires last night won the junior hockey championship of Manitoba, defeating Dauphin 4-2 and winning the two-games series 8-5. They will meet the Regina Pats, winners of the Saskatchewan-Alberta play-off here on March 14.

CALGARY, March 11.—In a sudden-death game on Lethbridge ice last night, North Hill team of Calgary defeated Blairmore 5-0, to win the midget hockey championship of Alberta.

HAMILTON, Ont., March 11.—By a score of 7-6, London Panthers defeated Hamilton here tonight before a capacity house in the first of the semi-finals for the Canadian professional hockey league title.

Basket Championship Won by Revelstoke

REVELSTOKE, B.C., March 11.—Revelstoke captured the interior intermediate basketball championship when they defeated Penticton here tonight by the score of 57-16. The locals started the game with an advantage gained in their victory at Penticton.

Arrested for Racing

MIAMI, Fla., March 11.—Defying orders from Sheriff Paul C. Bryan, of Broward County, Pompano Horse Club officials today ran a test race on their Pompano track and were promptly arrested. The Supreme Court of Florida recently upheld an injunction entered against the club to prevent the use of betting certificates.

Jupiter, measuring 86,500 miles in diameter, is the largest planet; Mercury, 3,030 miles in diameter, is the smallest.

KEATING BASKETBALL

Scarlet Runners Win Close Game From Local Girls by Three Points

Some exciting games of basketball were played in Temperance Hall on Wednesday evening, when three teams from Victoria played three from the local basketball club. In the first game the local girls made an excellent showing against the Scarlet Runners throughout, the score at the final whistle being 20-17 in favor of the visitors. The teams were as follows:

Scarlet Runners—Torrie Rennie, Dorothy Lea, L. Newham, Jessie Christopher, Harris, Edwards and Carmichael.

Keating—O. Young, D. Michell, R. Young, N. Styan, A. Styan.

Referee, J. Taylor.

The intermediate team from the V.M.D. played the second game with the local intermediate B team. The local boys lost this encounter, however, by a very close margin after an even tussle, the result of which was in doubt until the last minute. The score was 19-16 in favor of the V.M.D. The local team was: B. Bickford, M. Bickford, H. Lamont, J. Patterson, G. Michell, E. Bickford.

The final game, between the Sons of Canada team and the local senior team, provided the thrill of the evening, it also being extremely even as to scoring. The local boys, however, held their own and nosed out their opponents by two points the final score being: Sons of Canada, 17; Keating, 19. The teams were:

Sons of Canada—L. Cann, J. Taylor, J. Taylor, H. Doherty, F. Collier, C. Nichol, E. Brynjolfson.

Keating—S. Bate, A. Bickford, W. Bate, E. McKay, M. Tubman, M. Atkinson, R. Michell and E. Richardson.

The next games will take place on Wednesday evening, March 16, when two teams from the Victoria High School will play the local boys, and a girls' team will play the local girls.

Southend Bowlers Win

NANAIMO, March 11.—The Southend bowling team took the odd point from the Marine Drive Service in last night's fixture. J. McGregor was high man with 190 pins and also high average with 161. The scores were:

Southend			
J. Sandland	152	151	150
J. Wilson	164	181	133
L. Booth	136	168	108
Low Score	131	120	112
Low Score	122	121	143
Total pins, 2,095	706	741	648

Marine Drive Service			
H. Henderson	132	120	112
H. Botley	151	121	147
J. McGregor	155	138	190
W. Mitchell	131	124	142
E. Bevilacqua	122	143	170
Total pins, 2,100	692	646	762

BAYS MEET PIRATES IN IMPORTANT GAME

Senior Rugby Fifteens Play at Willows Oval Today in Second Game of Double-Header Programme

Rugby fans have a good bill for their approval today at the Willows Oval in the form of a double-header. At 2 o'clock Vancouver Rowing Club will meet a picked team from the Navy and the Normal School aggregations. These teams will play thirty minutes each way.

This match will be followed by the Pirates-J.B.A.A. encounter, in which these teams will be battling for the right to travel to Vancouver to meet the Mainland champions in the Rounsefell Cup series.

The men of the skull and crossbones are present leaders in the Barnard Cup series, while their opponents, who have held this trophy for eight years, are considered their most dangerous rivals. With the teams at full strength this game should be a battle royal.

The kick-off is scheduled for 3:15 o'clock.

In the Intermediate League, Brentwood and University School fifteens will meet in an important game on the latter's home ground, with the kick-off at 3 o'clock.

If the Brentwood boys can even draw with their opponents today they will win the second half of the schedule, and will play Victoria College next Wednesday to determine the winners of the league, so that the champions can travel to Vancouver on Friday night with the seniors and meet the Mainland intermediate titleholders for the Provincial title.

The J.B.A.A. announce their line-up as follows: Frampton; Stanyar, Cavliness, Goodacre and Walls; McLean and McMillan; McDonald, Watson, Buss, Peden, Brynjolfson, Buller, Dawson and Warnock. Reserve back, Christie; reserve forward, Mawhood.

Harry Idiens Wins Badminton Title of The Comox District

CUMBERLAND, March 11.—The Lisle Fraser trophy, emblematic of the men's singles badminton championship of the Comox district, was won by Harry Idiens, who defeated T. Graham in the final match, 15-5, 15-7. Other results were as follows:

Ladies' singles, Mrs. F. R. Sherstone, Cumberland; mixed doubles, Mr. and Mrs. F. R. Sherstone; men's doubles, H. Idiens and Captain Ashe; ladies' doubles, Mrs. Fairbairn and Mrs. Cliffe, Comox. The mixed doubles competition for first-year players was won by Miss G. Roy and G. Wilson, of Royston.

Woman Golfer Is Medalist and Champion

BELLEAIRE HEIGHTS, Fla., March 11.—Fathoming a heavy wind which swept the course, Miss Bernice Wall, Oshkosh, Wis., today won the Belleaire championship for women, defeating Mrs. Stewart Hanley, Detroit, one up. Miss Wall was medalist with an 87. Mrs. Hanley took 48 in the outward nine to her opponent's 49. They both came back in in 45.

Roller Hockey

Following are the results of junior roller hockey league games played last night in the Victoria West gymnasium: Saanich Rovers 8, Dreadnoughts 4; Rock Bay Sheiks 9, Black Hawks 4.

Over Half Thousand Games Are Drawn In "Checkers" Tournament

NEW YORK, March 11.—A thirteen-day international checker tournament ended last night in a complete rout of a British team by American players, who closed with a total of ninety-two victories against twenty for their foreign foes. Draws were posted in 560 other contests.

Samuel Gonotsky, of Brooklyn, American champion, carried off major individual honors with thirteen victories and twenty-seven draws. H. Christie, of Scotland, had the best individual record of the invaders.

HAYWARD CUP GAMES WILL BE CONTINUED

Illness of Players Causes Abandonment of Suggested Soccer Game Between Bakers and "The Rest"

At last night's meeting of the Victoria and District Wednesday Football League the suggested game between Rennie & Taylors and the pick of the league was called off due to illness of players.

This match will be replaced by the Hayward Cup games, which are:

Tillicums vs. Navy, at Beacon Hill.

Rennie & Taylors vs. Hudson's Bays, at Royal Athletic Park.

The following week will see the teams enter the first round of the Rennie & Taylor Cup series. This trophy will be played for under a knockout system. The draw made last night for the first round follows:

Navy vs. Tillicums, at Royal Athletic Park.

Hudson's Bays vs. Rennie & Taylors, at Beacon Hill.

The winners of these games will meet at the Royal Athletic Park on Wednesday, March 30, in the final.

Cadets Are Winners Of Basketball Game With Normal Students

In a friendly game of basketball played at the Normal School yesterday the 112th Battalion's B team defeated the Normal students by 29 to 15. The play was fast throughout. In the first few minutes of the game the cadets hung up eight points, but the Normal players made a rally and held them down to sixteen points to their nine at half-time. During the second half the cadets continued to make the pace and added to their advantage.

The teams were:

112th Cadet Battalion—V. Jones, Ramsey, Low, McConnell, L. Jones.

Normal School—Nesbitt, Downard, Fleury, Cameron and Rutherford.

Checkerboards Win in Vancouver Exhibition

VANCOUVER, March 1.—Portland basketeers defeated King Edward High School Old Boys in an exhibition match here tonight. Portland faced a four-point deficit at half-time, but superior combination turned the tide in their favor and they finished on the long end of a 36-32 count.

Grass Hockey Canceled

There will be no grass hockey games today, both the ladies' and men's matches have been cancelled owing to the bereavement suffered by one of the club members.

Sportive Punches

By the "Old 'Un"

The popularity of fishing and hunting in the State of California is brought home very conclusively by some figures published in connection with raising of the fees for fishing and hunting licences.

• • • • • • •

Apparently to fish and hunt in California is comparatively cheap. Whether the quality of the fishing and hunting is in proportion cannot be said, but it must be fairly good to attract so many sportsmen.

• • • • • • •

The State Fish and Game Committee approved increases in the fishing and hunting licences for California from $1 to $2 per year.

• • • • • • •

And it is estimated that the increased licences will bring in $420,000 in additional revenues for the Fish and Game Commission annually.

• • • • • • •

The revenues derived from the fishing and hunting licences are put back into the fish and game, which no doubt has something to do with the fact that the fishing and hunting is still good enough to induce so many people to take out licences.

• • • • • • •

According to the fish and game authorities of California the increased revenues from the licence fees, together with the existing $1 levy, or a total of $960,000, would be used for buying land and making game refuges and public hunting grounds, the establishment of fish hatcheries, the hiring of additional game wardens and in general the better conservation of fish and game throughout California.

• • • • • • •

It would appear at first sight as though our own fish and game authorities might study some California methods with advantage, but first of all they should, of course, keep faith with the sportsmen (who pay far higher licence fees here) and use the money so collected for the purposes for which it was originally levied as promised when hunting licences were first introduced here.

• • • • • • •

The United States were proverbially prodigal of their natural resources. Their game was apparently doomed to extinction not so very long ago. But they took the situation in hand before it was too late and game is now on the increase in many of the States.

• • • • • • •

But this was not done by theorizing. It was done by hard work and the proper utilization of the sportsmen's money.

WORLD'S CLIMATE IS HERE TO STAY

Seasons Not Changing and Snow as Heavy as It Ever Was, Says Forecaster

CHICAGO, Ills., March 9.—There is as much snow nowadays as there was twenty-five years ago, despite popular opinion to the contrary, Prof. Henry G. Cox, Government weather forecaster here says.

The difference is that today thousands of automobiles beat down the snow, and the dirt accumulated in the atmosphere above a busy world mixes with flakes as they fall and make them melt faster.

The seasons are not changing, Prof. Cox maintained in an address prepared for the radio, and he gave assurances that the climate is here to stay.

Farmers are pretty good weather guessers, but they can learn more of the morrow from loud speakers than from sunset skies, he continued. Through broadcasting of the Government's forecast, the farmer can be prepared for the vicissitudes of the weather and plan his day's work in advance.

Resolutions Committee Has Busy Time

VANCOUVER, March 11.—Upon the resolutions committee of the Liberal convention in Vancouver has fallen the heavy duties connected with the gathering. The passing of resolutions that would bring the party better in touch with the trend of the times has been the objective.

In keeping with the resolution passed at the opening for a striking committee to name the resolutions committee representative of various interests including the Government members of the Legislative and Federal districts, the following committee was named and has been kept busy ever since.

The resolutions committee: Hon. T. D. Pattullo, Dr. H. C. Wrinch, M.P.P. (Skeena), Gen. V. W. Odlum, M.P.P. (Vancouver), D. MacPherson, M.P.P. (Grand-Forks - Greenwood), Alex. Henderson, K.C. (Vancouver), A. D. MacFarlane (Victoria), H. J. Sullivan (New Westminster), A. D. Paterson, M.P.P. (Fraser Valley), R. H. Gale (West Kootenay), Mayor C. J. Roberts (Cranbrook), N. Cleland (Comox-Alberni), C. M. Stewart (Ocean Falls), W. A. Macdonald (Vancouver South), Dr. K. C. McDonald (Yale), J. M. MacLean (Cariboo), J. E. Andrews (Kamloops), George Hay (North Vancouver), William Mellor (Nanaimo), Mayor J. A. McDonald (Nelson), W. M. Brown (Prince Rupert), C. R. Bishop (Victoria), Walter Murray (Vancouver), J. E. Morris (Richmond-Point Grey), Mrs. Stuart Henderson (Victoria), Mrs. John Keen (Kootenay), Miss E. W. Johnson (Burnaby), Mrs. J. Finlayson and Mrs. R. E. Scott (Vancouver), and Mrs. R. M. Murray (South Vancouver).

The oldest typist in the world is Miss Sharman, who recently celebrated her ninety-fifth birthday. She still manages the orphanage in Southwark which she founded sixty years ago, and personally typewrites her correspondence.

DOGS THAT CHASE SHEEP MAY BE SHOT

New Legislation to Come Into Effect on June 1, Requires All Owners to Secure Licences

Renewed depredations of dogs among sheep, particularly in the Cowichan district, focus the attention of farmers and livestock men on legislation passed at the recent session of the House to abate this particular nuisance.

As explained by Dr. A. Knight, Provincial Livestock Commissioner, yesterday, the legislation requires that licences be obtained for all dogs—from the Provincial Police if the owner resides in an unorganized district, or from municipal authorities in municipalities or cities where by-laws governing the keeping of dogs are in force.

The licence is obtained in a way similar to that of securing a licence for a motor car. An identifying tag is issued for attachment to the collar of the dog, and any canine shall be considered outlawed if it is found running at large without this tag.

Whether a dog is tagged or not, it may be shot if found chasing sheep, goats or poultry on premises not owned by its owner. The owner of the dog may be compelled to pay for the damage caused by his pet. If he can not be found, or if he is financially incapable of paying for this damage, the aggrieved farmer may seek compensation from the Government, if he lives in an unorganized district, or from the municipal authorities if he lives in a city or municipality where a dog tax by-law is in force.

To provide money for this compensation the legislation sets forth that the revenue from dog taxes shall be placed in a fund which shall not be allowed to exceed $5,000 in amount, in the case of the Provincial Government. Any excess over this sum will be paid into the Consolidated Revenue Fund of the Province. Similarly, municipalities are required to establish such a fund for the compensation of owners of livestock damaged by predatory dogs.

The legislation provides for penalties for infractions of any of the provisions of the act. Licences must be renewed each year.

The recently enacted legislation would come into effect on June 1, Dr. Knight said. It is expected that these regulations will give an impetus to the sheep-raising industry, since, in the past, ranchers have hesitated to invest capital in this line of endeavor in the absence of adequate safeguards against the costly depreditions of dogs.

Toad Farming Is Delightful Industry

Apropos of the interest raised by Lady Byng's request for frog varieties from the Museum at Ottawa, we quote a recent authority on the subject. Anne Elizabeth Wilson, writing in Canadian Homes and Gardens, brought up this same subject in an article entitled "Denizens of the Garden."

"Both frogs and toads," writes Miss Wilson, "are originally water creatures, appearing in almost identical tadpole types. A good way to collect them and know what one is getting, is by going out early in the Spring inspecting ponds and little streams. Frog eggs are spread on the water in a jelly-like scum that is easily distinguishable from the ropes of eggs laid by the toads. Gathered in a bucket and placed on your own pond, these will yield tadpoles shortly. After hatching, the tadpoles will continue as they are for about three months, when they will begin to sprout hind and front legs and, gradually absorbing their tails, will hop ashore. Young frogs stay in the neighborhood of, but not in, the water their first year; as for toads, they are entirely terrestrial except in the mating season when they lay their eggs in the water. In the Winter, frogs and toads will bury themselves in the mud or earth to wake up to fuller maturity the following Spring. Frogs live on mosquito larvae and insects.

"If you are anxious to have quick results in your garden during the first year, the best thing to do is to catch a few frogs and toads full-grown and introduce them bodily into the precincts of your pool and garden. Frogs may be netted or caught with a bit of red flannel on the end of a string. Toads are easily trapped under a basket in any field or lot in the evening. (Of course you may buy either tadpoles or mature creatures at the animal store, but there is not the same interest—and in Canada, certainly not the necessity.)

Love Hole Under Tree

"Toads love a hole under an old tree or a low 'hotel' of piled stones in which they may crawl and insert themselves on some nicely-fitting ledge. They eat flies and all sorts of injurious insects, snapping them in placidly with their long, forked, sticky tongues. Both frogs and toads sing in the mating season in Spring, and frogs more or less steadily all Summer. Even toads occasionally chirp contentedly on a warm night.

"The following varieties are common in Canada, and you may identify those you find, accordingly. A frog is distinguishable from a toad by the fact that it has teeth in the upper jaw, where a toad has none; a smooth skin where a toad's is rough; is in most cases green where the toad is brown and has much longer and more agile hind legs. A frog's tympana (ears) are also visible, and he has plainly webbed toes.

"Bull Frog (Rana castabiana)—five inches to eight inches. Largest variety. Color green, brightest on head, faintly spotted on back, blotched on the legs.

"Spring Frog (R. clamans)—three inches. Color green and black spotted above, white below.

"Common Green Frog (R. virescens) two and three-quarter inches. Color green with irregular black blotches above and paler belly.

"Pickerel Frog (R. palustris)—Smaller and less aquatic than the pickerel. Has two rows of large, oblong, square blotches of dark brown on the back and spots elsewhere.

More of the Same

"Terrestrial Wood Frog (R. sylvatica)—Brown in color, and makes for the woods immediately after hatching, returning to water only in mating season. Is likely to be mistaken for a toad but for distinctions given above.

"Immediately you acquire garden denizens and begin to study them, you will make many discoveries in the secrets of their ways and habits, and I believe you would for that very reason particularly enjoy Mary Dickerson's Frog Book. Meanwhile you will probably be amassing a fund of anecdotes and experiences of your own to tell.

"J. Brooke Daykin, of Toronto, is a personal authority on toads. His 'pets' have such a distinct affection for their own garden, that, distribute them as he will among his friends, they always reappear in their old haunts.

"He tells an interesting tale of a toad which was found alive in the marble of an old mantel in his home in Devon, England. The section of the mantel in which the toad was imprisoned gradually became darker and darker until it was necessary to remove it. The toad which appeared from within the stone was creamy white and very much alive, though blind. An estimate of that toad's age would take one back literally hundreds of thousands of years.

"Mr. Daykin's description of toads of a night in Spring, which is their mating season, is enough to invest the little brown creatures with all the fabric of romance.

Regular Romance

"'If you have water anywhere in the garden,' he says, 'the toad will find his way from everywhere to this pool, plunge in and float around the surface, and play with his fellows who will be there in their amphibious playground. A toad can remain under water a long time. There in the warm, Spring night our little friends will sport and whistle and shrilly croak, jump around, lie flat on the surface and pull one another under; court, fight, play and sulk much the same as humans do! Finally one bright morning you will find that a lace-work of beady substance, yards and yards long, has been deposited in the pool, around aquatic plants and over stones. These are their eggs, laid as by all reptiles, for nature to hatch out.

"'The time of hatching depends largely on the weather and the temperature of the water. About ten days on the average will see this beaded chain transform to thousands and thousands of pollywogs no larger than the little wigglers you see in stagnant water—the mosquito larvae. If your pool was ever muggy it will be as clear as crystal in a few days, for there is never a stone or a spot that will be free from the nibble, nibble of these wee mites. If your water is warm, and it should be at sixty-five or seventy degrees, if you want water lilies to bloom, the hind legs should appear in about three weeks. As the complete toads crawl out of the pond, thousands will dry up on the surrounding stones, for the poor, wee legs are not strong enough to carry them through to the moist earth or grass.

"'You have all seen a baby toad no bigger than a blue-bottle fly, not so big as some. No matter where you step, there are toads—everywhere. They do not go back again, they have to find their own food, for they have no parent to care for them. They, being reptiles, nature is their only mother.'"

A Difference

"I am sorry to hear that young Waters forged his father's signature," said the doctor. "We always regarded him as one of the pillars of your church."

"So did I, myself," responded the vicar, "until he was proved to be the nave."

The husband and wife were sitting at breakfast, the former ensconced behind his newspaper.

"You were very restless last night, dear," his wife said, "and what's more you kept murmuring a woman's name in your sleep. Now, who is Daisy?"

"Oh-er," he stammered, "the fact is, my dear, Daisy is the name of a filly I backed yesterday. She won at ten to one and here's your share."

He handed his wife a five pound note, and hid himself once more behind his paper.

In the evening, when he returned to dinner, his wife returned to the attack.

"By the way, dear," she said, "you know that horse you backed yesterday?"

"Yes," he grunted.

"Well," she continued, "she rang you up on the phone this afternoon."

Gulls Prove Great Attraction at Hyde Park

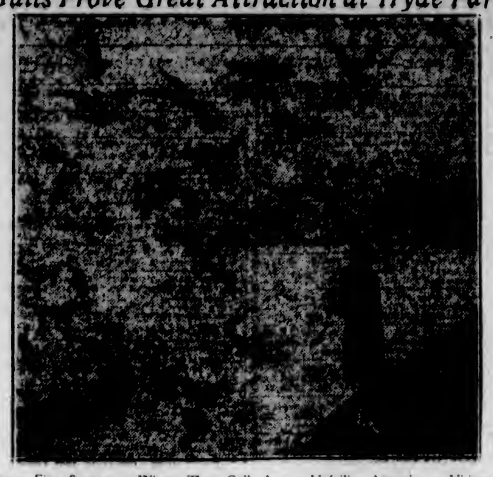

Wet or Fine, Summer or Winter, These Gulls Are an Unfailing Attraction to Visitors in Hyde Park, London, and the Residents Have a Regular Habit of Taking Them Food.

SOMETHING NEW IN ENTERTAINMENT!

Novelty Night

At the

Y. M. C. A.

GYMNASIUM
WEDNESDAY, MARCH 16
AT 8 O'CLOCK

Acrobatics—Stunts—Music
A Good Time Guaranteed!
Get Your Tickets at the "Y" DESK
Phone 2980 for Reservations

The Romance

of Industry tells its story daily when executives, foremen and mechanics look for and find their golden opportunity in our Want Ads.

The Daily Colonist Want Ads
PHONE 11

News and Notes From Interior of Province

LaRose Mine Bonded

ALICE ARM—An option has been taken on the LaRose Mine by G. R. Bancroft and associates. The price is in excess of $175,000. An examination will be made as soon as possible, and if satisfactory the option will be taken up and development of the mine on a big scale will be undertaken. It is understood that Mr. Bancroft represents London capital, and ample funds are available for any programme of development and equipment that the mine warrants.

KAMLOOPS—A tragic and instantly fatal accident occurred at Spences Bridge when a Kamloops boy, John S. Larson, C.N.R. brakeman, signalling the engineer from the top of a box car, and stepping backwards, fell off and was run over. He leaves a widow and one child, and parents at Cranbrook, B.C. Mr. Larson was only twenty-seven, and formerly worked in the C.N.R. freight sheds.

New Rails on C.P.R.

ASHCROFT—New steel is being laid on the C.P.R. line past Ashcroft at the rate of four miles a day. The switches and other railway paraphernalia held up the work slightly in the yard limits, but those obstacles being overcome, the race began at normal speed eastward towards Tranquille, the objective of the fifty-two-mile stretch of steel-laying operations, beginning at Spatsum, a few miles west of Ashcroft.

Coquitlam's Tax Rate

PORT COQUITLAM—The City Council Tuesday night struck the city rate on real property at a total of fifty-one mills, as recommended by Aldermen Bartlett and Davies, the finance committee. The rate applies also to twenty-five per cent of the value of the improvements, taxation on improvements having been introduced last year to enable the city to meet its current obligations. The experiment was a pleasing success and 1926 was the first year since incorporation, in 1913, that the city's income and expenditure balanced, thus justifying the policy of Mayor Galey.

Old Boats for Sale

The management of the P.G.E. Railway invites tenders for the purchase of the river steamers Operator and Conveyor, which for the last ten years have been jacked up on the south side of the Nechako River opposite the railway cache. The old boats played an important part in the transport of material in the building of the G.T.P., but when their job was done they became scenery and have continued in this category ever since.

Death of Pioneer

ASHCROFT—Mr. Philip Parke died at his home on the Bonaparte, nine miles north of Ashcroft, on Friday last. He had been ailing for some time and passed quietly away. He was one of the stand-bys in the Cache Creek district; came there in the Spring of 1864, twenty-three old. Mr. Parke was for some years a partner of Mr. Charles Semlin, former Premier, in the ownership of the old Bonaparte Hotel. In 1886 he took up the ranch which he held until his death, living there for fifty-nine years. Mr. Semlin, ex-Premier of B.C., is the last and only one of the many who settled in the Cache Creek valley district in the early sixties.

CHECK THE KNOWN FACTORS OF MOTOR CAR MERIT NOW IN OLDSMOBILE

- ✓ L-Head Six-Cylinder Engine
- ✓ Crankcase Ventilation
- ✓ Dual Air Cleaning
- ✓ Oil Filter
  (only 3 to 4 oil changes a year)
- ✓ Four-Wheel Brakes
- ✓ Harmonic Balancer
- ✓ Two-Way Cooling
- ✓ Three-Way Pressure Lubrication
- ✓ Honed Cylinders
- ✓ High-Velocity, Hot-Section Manifold
- ✓ Double-Valve Springs
- ✓ Silent Timing Chain
- ✓ Full Automatic Spark Control
- ✓ Thermostatic Charging Control
- ✓ 30 x 5.25 Balloon Tires
- ✓ Balloon-Geared Steering
- ✓ Double-Offset, Low-Gravity Frame
- ✓ Easy Shift Transmission
- ✓ Twin-Beam Headlights, Controlled From Steering Wheel
- ✓ Lustre Nickel Plating
- ✓ Duco Finish
- ✓ Beauty of line and complete appointments in Fisher Bodies . . and many other features of demonstrated worth.

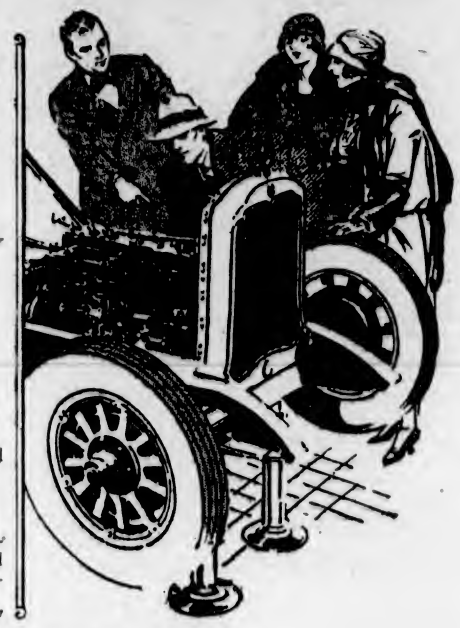

O-1227

OLDS MOTOR WORKS OF CANADA, LIMITED
(Subsidiary of General Motors of Canada, Limited)
OSHAWA · ONTARIO

MASTERS MOTOR CO., LTD.
915 Yates Street (Corner of Quadra) Phone 372

OLDSMOBILE SIX
Product of General Motors

Gives Two Millions To His Four Children

HON. NARCISSE PERODEAU

The venerable lieutenant-governor of the province of Quebec, who in addition to being one of the wealthiest men in the Dominion of Canada is one of the kindliest, not only in the family sense, but in the sense of the public weal. Last Christmas, according to information that has just leaked out, he disbursed the sum of two millions of dollars among his four children, believing that it is better to give in life than after death.

SILVER MARKETS

LONDON, March 11.—Bar silver, 25 11-16d per ounce.

At New York

NEW YORK, March 11.—Bar silver, 55; Mexican dollars, 41¾.

Giving It Back

The village tailor only received occasional orders from the vicar for such articles as hats, collars, or handkerchiefs.

"You see," remarked the reverend gentleman, one day, having called with his usual order, "when I want a suit I go to London. They make them there."

Calling again a few weeks later, the vicar remarked that he had not seen the tailor at church lately.

"No," replied the tailor. "When I want to hear a good sermon I go to London. They preach them there."

The Cause of the Trouble

Little Wilfred was dejectedly walking home from school, and his woebegone appearance attracted the attention of a kind-hearted old lady. "What is troubling you, my little man?" she asked.

"Dyspepsia and rheumatism," replied Wilfred.

"Why, that's absurd," remarked the old lady. "How can that be?"

"Teacher kept me in after school because I couldn't spell them," was Wilfred's answer.

How simple prohibition would be if men had the same high opinion of water as ducks!

Chicago Grain

(Supplied by B.C. Bond Corpn., Ltd.)

CHICAGO, March 11.—The wheat market showed a rather heavy undertone with the bulk of trading below yesterday's finish on selling induced by rain and snow over the greater part of the Winter wheat belt and good reports regarding the outlook for the latter. The Northwest was on the selling side at times, while on breaks there was buying against bids and by shorts. The buying by the latter was instrumental in bringing about a rather sharp upturn from the low point. May at inside was lowest in about two weeks. Export demand at the seaboard relatively slow, although basis on hard Winters at the Gulf was firmer.

Corn was fractionally lower early, but firmed up quickly with local bulls on buying side and the greater part of trading was at prices somewhat above yesterday's finish. Weather conditions were unfavorable for movement in Interior and the receipts have fallen off materially. Cash demand here remains slow. Oats were unsettled with scattered liquidation on all lines, but the breaks brought in short covering and there were numerous strong rallies. Rye dull and influenced largely by action of wheat.

Liverpool is due unchanged to ⅛d lower tomorrow.

	Open	High	Low	Close
Wheat—				
May	138⅛	138⅞	136⅞	136⅞
July	132⅝	133⅛	131⅞	132⅞
Sept	129	129⅝	128⅞	129⅛
Corn—				
May	76⅞	76⅞	75⅞	76⅛
July	80⅞	81	80⅛	80⅞
Sept	84⅛	84⅞	84⅛	84⅞
Oats—				
May	45	45⅞	44⅞	45⅛
July	45⅞	46⅛	45⅞	46
Rye—				
May	106⅞	106⅞	104⅞	104⅞
July	102⅞	102⅞	102⅛	102⅛

Wholesale Row

(Revised March 11, 1927)

Eggs	
Fresh Extras, doz.	.38
Fresh Firsts, doz.	.32
Pullets, Extras, doz.	.36
Butter	
Best, cartons	.46
Prints, No. 3	.41
Dairy solids	.40
Dairy prints	.40
Cheese	
B.C. large, lb.	.27
B.C. Twins, lb.	.31½
B.C. Triplets, lb.	.30
Alberta solids, lb.	.32
Alberta Stilltons, lb.	.36
Ontario solids, lb., new	.30
Ontario Twins, lb.	.35½
Ontario Triplets, lb., new, matured	.32½
Ontario Stilltons, Dept. make, lb.	.35½
Lard	
Pure Lard—Tierces basis, per lb.	.16½
Compounded—Tierces basis, per lb.	.14½
MEAT	
Beef, No. 1 Steers	.13½
Beef, No. 1 Cows	.11
Lamb	.27
Lard	.17½
Veal	.19
Bacon	.32
Mutton	.24
Ham	.32
Chicken	.35
Fowl	.30
Pork	.20
SEAL	
B.C. Refinery—	
White, per hundred	4.00
Yellow, per hundred	4.00

FEED

	100 lbs.	Per Ton
Barley	$2.85	$56.00
Gr. Barley	2.40	48.00
Corn	2.60	60.00
Cracked Corn	2.70	62.00
Feed Cornmeal	2.70	53.00
Oats	2.40	46.00
Oats, ground	2.60	48.00
Scratch Food	2.60	55.00
Poultry Mash	2.40	46.00
Marvel Egg Mash	2.10	42.00

FLOUR

	Per Sk.	Per Bbl.
Snowflake		$8.05
Purity		8.05
B. & K. Flour		8.05
Five Roses		8.05
Maple Leaf		8.05
Royal Standard		8.05
Royal Household		8.05
B. & K. Pastry		8.05
Whole Wheat		8.05
Quaker Flour, per bbl.		$10.35

Vegetables

Beets, new, per sack	2.00
Cabbage, per lb.	04½ 05½
Carrots, new, per sack	2.00
Cauliflower, doz.	2.00
Celery, imported, doz.	1.60 2.25
Lettuce, head, Cal.	.90
Onions	2.60 1.00
Potatoes, dry belt, Gems, sack	1.30 1.45
Turnips, per sack	2.00

Fruits

Apples—	
O.K. Newtons	3.50 2.75
Winesaps	2.60 2.75
McIntosh Reds	2.75
Spies	3.25 3.50
Delicious	2.75
Wagner	2.00 2.25
Rome, bulk	1.60
Bananas, uncrated	.10
Bananas, crated	.11
Cocoanuts, doz.	1.00
Grapefruit, Florida	7.00 8.00
Grapefruit, Cal.	5.50 6.75
Grapefruit, Imperial Valley	6.25
Lemons, case	5.75
Oranges	6.00 8.25
Pears, local, cooking	1.75

Retail Prices

(Revised March 11, 1927)

Eggs	
B.C. Firsts, Extras, doz.	.36
B.C. Firsts, doz	.34
Pullets	.30
Vegetables	
Fresh Green Peas, per lb.	.08
Local Hothouse Tomatoes, per lb.	.35
New Potatoes, 10 lbs. for	.35
Carrots, 3 lbs. for	.25
Artichokes, Globe, each	.10
Cabbage, local, lb.	.03
Cauliflower, each .35, .15	.15
Celery, head	.15
Egg Plant, lb.	.25
Onions, pickling, 4 lbs. for	.25
Green Spring Onions, bunch	.10
Parsley, bunch	.05
Lettuce, per head	.10
Lettuce, hothouse, leaf, head	.25
Local Onions, 4 lbs. for	.25
Potatoes, local, per sack 1.65	1.50
Ashcroft Potatoes	1.50
Potatoes, sweet, 3 lbs. for	.25
Spinach	.10
Turnips, local, 10 lbs. for	.25
Vegetable Marrow, lb.	.03
Fresh Cucumbers, each .25 and	.35
Fruits	
Okanagan Apples—	
Jonathan, box	2.50 1.85
McIntosh Red, box	2.75 1.75
Snow, box	2.75
Delicious, box	2.75
Wagner, box	2.50
Winesap, box	2.75
Spitzenburg, box	2.75
Roman Beauty, box	2.75
Local Apples 1.75, 1.50	1.00
Bananas, doz. .50 and	.60
Florida Grapefruit, each	.50
Figs, Cal., layer, 4-oz. pkt.	.25
Per lb.	.35
Lemons, doz. .30, .25	.25
Oranges, new, Navel, doz. .45, .35	.45
Jaffa Oranges, doz.	.35
Filbert Nuts, local, per lb.	.20
Walnuts, Spanish Cluster, pkg. .50,	.50
Cocoanuts, each	.20
Rhubarb	.25
Fish	
Blasters, 2 lbs. for	.25
Cod, per lb.	.25
Cod Fillets, lb.	.25
Halibut, per lb.	.20
Soles, lb.	.25
Black Cod, per lb.	.20
Skate, 2 lbs. for	.25
Kippers, per lb.	.15
Finnan Haddies, lb.	.20
Oysters—	
Requimalt, doz.	.60
Olympia, per pint	.60
Smelts, per lb.	.25
Salmon, red spring	.35
Salmon, white, per lb.	.25
Crabs .35, .25	.25
Golden Rye Fillets, per lb.	.35
Eastern Kippers, per lb.	.25
Flounders, per lb.	.15
Fresh Cutlichans, 2 lbs.	.25
Flour	
Quaker, per 49-lb. sack	2.65

The flint mining industry of Europe is traced back at least as far as the late Stone Age.

"TRY A NIP TONIGHT"

Grant's
BEST PROCURABLE
Scotch Whisky!

BOTTLED & GUARANTEED BY
William Grant & Sons Ltd.
PRODUCE OF SCOTLAND

The Original Label — look for it at the Vendor's and insist on GRANT'S "BEST PROCURABLE"

This advertisement is not published or displayed by the Liquor Control Board or by the Government of British Columbia.

Important Notices, Employment, Business and Professional Directory, Wants, Etc.

The Daily Colonist

RATES FOR CLASSIFIED OR WANT ADVERTISEMENTS

One and one-half cents a word each insertion; nine cents a word a week, with a minimum of ten words; cash with order. No advertisement accepted for less than twenty five cents.

Death and Funeral Notices, $1.50 first insertion; $1.00 for each additional insertion. Marriages, Cards of Thanks and In Memoriam Notices, $1.50 per insertion.

Birth Notices, $1.00 per insertion.

Business or Professional Cards of two lines or under, $2.50 per month. Additional space at $1.25 per line per month.

Advertisers who desire may have replies addressed to a box at The Colonist and forwarded to their private address. A charge of 10 cents is made for mailing replies. In this case add three words ("Box 10, Colonist") to the count for the number of words.

Out-of-town readers of our advertisements ask advertisers to give address as well as phone numbers, as it is not always possible to communicate through the phone.

The Colonist service is available every day from 8 a.m. to 10 p.m., excepting Sundays. Just call 11.

CLASSIFICATIONS

Acreage for Rent 81
Acreage for Sale 82
Acreage Wanted 83
Agencies Wanted 36
Agents Wanted 10
Assets Wanted 66
Autos for Hire 65
Automobiles 1
Births 70
Boats and Launches 71
Business Directory 79
Business Opportunities 4
Cards of Thanks 9
Church Notices 76
Country Properties 10
Coming Events 75
Dancing 25
Deaths 2
Dressmaking 28
Educational 23
Farms for Rent 80
Farms for Sale 81
Farm Produce 87
Farms Wanted 83
Flats and Apartments to Rent 53
Flats and Apartments Wanted 54
Flowers 7
For Sale, Miscellaneous 40
General Directors 6
Furnished Houses for Rent 55
Furnished Rooms to Rent 49
Furnished Rooms Wanted 50
Housekeeping Rooms to Rent 51
Housekeeping Rooms Wanted 52
Houses for Sale 56
In Memoriam 8
Listings Cancelled 71
Lost and Found 22
Lodges and Societies 64
Machinery 3
Marriages 62
Maternity and Convalescent Homes 77
Miscellaneous 31
Money to Loan 30
Monumental Works 24
Music 21
Personal 72
Professional Directory 80
Property for Sale 81
Property Wanted 83
Poultry and Livestock 65
Room and Board 47
Rooms and Board Wanted 48
Situations Wanted—Female 18
Situations Wanted—Male 17
Summer Resorts 85
Teachers Wanted 15
Timber 30
To Exchange 22
To Rent—Miscellaneous 59
Unfurnished Houses to Rent 57
Wanted—Female Help 14
Wanted—Male Help 13
Wanted—Miscellaneous 32
Wanted to Borrow 33
Wanted to Buy—Houses 79
Wanted to Rent—Furnished Houses 58
Wanted to Rent—Miscellaneous 59
Wanted to Rent—Unfurnished Houses 56

1 BIRTHS

MILLER—To Mr. and Mrs. T. M. Miller, 37 Foul Bay Road, a daughter.

HANKIN—On March 11, at the Beacherofit Nursing Home, corner Cook and Richardson, to Mr. and Mrs. A. Hankin, Luxton, A.I., a son.

2 DEATHS

LEMMAN—On March 4, at St. Joseph's Hospital, James Homer Lemman, aged sixty-six years, born in Simmerwell, Noble County, Ohio, and a resident of this city for the last thirty-six years, late residence, 911 Hillside Avenue. The late Mr. Lemman is survived by his widow, one daughter, Miss Victoria, at the family residence, and one son, Robert Lemman, of Hill Pembroke Street; his father and three sisters in the East.

The funeral will take place this afternoon, March 12, at 2:30 o'clock from the Sands Funeral Chapel. Rev. Dr. W. G. Wilson will officiate and the remains will be laid to rest at the Royal Oak Burial Park.

ROSS—There passed away on March 10, at the family residence, 834 Battery Street, Robert James Ross, aged eighty years. Mr. Ross was born at St. Andrews, New Brunswick, and came to this city from Saskatoon seven years ago. He leaves three sons and two daughters, living in Victoria; also two sons in Saskatoon and two in Boston, one brother in New York and another in Connecticut, also two sisters, one in San Francisco and the other in St. Andrews, New Brunswick.

Funeral services will be held this afternoon, Saturday, March 12, at 2 o'clock, from the S. J. Curry & Son Funeral Home, corner Quadra and Broughton Streets. Rev. Robert Connell will officiate and interment will be made at Ross Bay Cemetery.

MYETT—On March 10, at the Royal Jubilee Hospital, after a short illness, in her seventy-sixth year, Alice Mary, beloved wife of Arthur John Smyth, Taunton Street, formerly of Ipswich, England. The late Mrs. Smyth is survived by her husband and seven children, Owen N., Kenneth H., Mrs. Fred Peachey, Miss Winnifred and Miss Gladys, all of Victoria, and two sons residing in England, William A. and Stanley A.

The remains are resting at the S. J. Curry & Son Funeral Home, and will be conveyed this afternoon, Saturday, March 12, to the Metropolitan United Church at 2:30 o'clock, where service will be conducted by the Rev. Dr. W. L. Hyperil. Rev. F. A. P. Chadwick will officiate at the interment at Ross Bay Cemetery.

6 FUNERAL DIRECTORS

SANDS FUNERAL CO.

Office and Chapel: 1612 Quadra Street
Phones 5306, 6036 and 7415L

THOMSON'S FUNERAL HOME
1626 Quadra Street
Phone 456 Night and Day

S. J. CURRY & SON
Funeral Directors. Licensed Embalmers
156 Quadra Street Phone 940

McCALL BROTHERS
"The Floral Funeral Home"
Johnson and Vancouver Sts. Phone 885

7 FLOWERS

7A FUNERAL DESIGNS

ARTISTIC floral designs, Corner Flower Shop, View and Broad Sts. Phone 1959.

DOUGLAS St. Flower Shop, next Beehive. See us for cut flowers, floral designs, potted plants and seeding plants, etc.

BROWN'S VICTORIA NURSERIES, LTD. Central Building, 610 View Street
LEADING FLORISTS
Artistic Designs of All Kinds at the Most Reasonable Prices.
Phones 1365 and 319

BALLANTYNE BROS.
Cut Flowers and Designs
Moderate Prices
629 Fort Street Phone 504
Greenhouses: North Quadra Street

8 MONUMENTAL WORKS

J. MORTIMER & SON—Stone and Monumental work. 739 Courtney St. Phone 1967.

STEWART'S MONUMENTAL WORKS, LIMITED. Office and yard, corner May and Alberta Street, near Cemetery. Phone 6817.

10 COMING EVENTS

A. O. F. PARTNER whist tonight. $20 in prizes, two $5 the sugar, second prizes, two sides of bacon, and other prizes. Admission 25c.

ALEXANDRA Ballroom dance, every Saturday night. Charlie Hanl's Victorians. Special spot prizes.

MASQUERADE dance, March 14. Sailors' Club. Eight good prizes and refreshments. 35c.

10 COMING EVENTS (Continued)

PARTNER whist, 8 p.m. prompt. S.O.E. Hall, Saturday. 1st prize, two hams, 2nd prize, two sides bacon, 3rd prize, twenty pounds sugar; two specials. S.O.E. entertaining Nanaimo basketball players, Dance, 10 to 12. All card players invited. Admission, inclusive, 35c.

RUMMAGE sale, 2651 Douglas Street, Saturday, 8:30 a.m. Millinery, clothing, shoes, etc. Victoria Women's Institute.

SATURDAY, March 12, 8:00 p.m., Eagles' Hall, Pandora Avenue and Douglas Street. Good prizes. Admission 35 cents.

THE W.O.M.L. dance at the Sons of England Hall, Broad Street, March 14. Dancing 9 till 1. Refreshments. Bob Mee's orchestra. Admission 60c. Meeting 7:30 prompt.

VICTORIA Prize Band, Charles Raine, leader. Concert and dance, K. of P. Hall, Monday, March 21. Five-piece orchestra. Concert 8 to 8. Dance 9 to 1. Admission: Ladies 25c, gents 50c.

13 WANTED—MALE HELP

AUTOMOBILE ENGINEERING

CALL and see our modern, practical, up-to-date system of teaching by full explanation and demonstration of special sectional and actual working parts. We tell you how and then direct you in your work. You are not set to work amongst a dirty junk pile to try and teach yourself. Day and evening classes. Write or call for special terms.

THE VICTORIA AUTOMOBILE ENGINEERING INSTITUTE
755 Broughton Street

EVENING Classes, Tuesday and Friday evenings. Commercial, civil service, secretarial, wireless, collegiate and preparatory courses. Sprott-Shaw School.

EARN upwards of $25 weekly growing mushrooms for us all season. Pleasant work for either sex. Illustrated booklet sent anywhere for stamp. Dominion Mushroom Company, Toronto.

FINE SUIT FREE. We want to tailor a suit to your measure and send it to you. Show it to your friends and neighbors. Take orders at handsome cash profit. No capital or experience required. Hundreds earning big incomes spare or full time. Write for FREE selling outfit. Wilson Bradshaw Mfg. Co., Dept. 526, Box 1016, Montreal, Quebec.

MAN who thoroughly understands curing of hams, etc. Apply Box 4275, Colonist.

MAN or boy for fox farm, small wage, fare refunded. Box 4158, Colonist.

WANTED—Youth with bicycle, live in. Apply 422 Dallas Road.

WANTED—Two high-type men over twenty-five, with hoof and shoe or dry goods experience, for retail work. Apply evenings between 7 and 9. T. J. Peake, Room 146 Dominion Hotel.

WINTERBURN'S School for Engineers, marine, stationary, internal-combustion. 281 Central Building, Victoria.

PRACTICAL TRAINING

YES, you get practical training at this school and that is the only kind of training that will make you a success. All the world's largest trade schools use the practical system. We are the only schools without equipment try to teach you with lectures. Our instructors know how, they are not book mechanics. We teach you on live up-to-date cars, not painted and cleaned up wrecks. Practical training make our students successful. Call, phone or write Canada's largest Trade School.

INTERNATIONAL ENGINEERING SCHOOLS
510 View St. Phone 7856

13A SALESMEN AND AGENTS

AGENCY open: splendid repeater, exclusive territory. Phone 6551Y2. 119 Regina.

AGGRESSIVE and neat appearing young men required for sales campaign in Victoria. Highest commission paid to workers. Apply 1239 Broad St.

14 WANTED—FEMALE HELP

CLASSES now forming for Civil Service Spring examination. Sprott-Shaw School. Phone 75.

NOTICE—Free hairdressing Wednesdays, other days by price. Victoria Hairdressing College (over 16c Store).

STENOGRAPHERS' civil service examinations. Preparatory, evening classes. New by a School. 2592.

STENOGRAPHERS' Government examinations, April 5 and 26. Shorthand, typewriting, bookkeeping, day and night classes. Immediate enrollment necessary for success. Business School, 210 Hibben Bone Block.

VICTORIA Hairdressing College operators in demand. Learn now. Over 15c Store.

WANTED — Experienced waitresses for boats. Applicants must be over twenty-five years of age. Apply Saturday, morning and Monday to Women's Branch, Employment Service.

WANTED—Good girl for housework. State wages, experience, phone number. Box 4252, Colonist.

WANTED—A governess for country, capable of preparing three children for high school. References required. Box 4100, Colonist.

WANTED—A capable young woman for general housework, Swedish preferred, sleep in. Phone 1376R.

WE are now enrolling students for our Spring class in hairdressing and allied subjects. Particulars at 256 Hayward Bldg. Phone 3696.

WIDOWER offers good home and $15 per month to middle-aged widow in return for light services. Apply to Box 1288, Colonist.

16 AGENTS WANTED

A SELLING SENSATION. There is no appeal like the price appeal, this is why our tailored-to-measure suits at $23.75 sell at sight. They are real $45 values. Experienced tailoring salesmen admit we have the best selling line in the country. Even if you have no selling experience our complete instructions will make you a success. Our Spring line is better than ever. Write at once for full particulars and tell us about yourself. Free samples and unlimited assistance given to sincere men. The Harton Tailoring Company, Dept. 723, P.O. Box 241, Montreal, Que.

AN invitation to tailoring salesmen to examine at our expense the famous Wright line of men's tailoring. No matter what line you are now handling the Wright line will increase your earning power. We manufacture only quality clothes—that appeal to men of quality. In the better trade in your territory. By taking on the Wright line in addition to your present line you will be in a position to sell to all classes. There is a profit to you of $8 and up on every suit you sell. Write telling your experience. No rail tape. We will send you free our new Spring line for your inspection. Look it over and if you are not satisfied that it is a money-maker you may send it back without obligation. Write at once, naming the territory you want. R. N. Wright & Company, Dept. 24 H., P.O. Box 2252, Montreal Que.

A REAL PROPOSITION is offered to men and women to sell our exclusive line of ladies' ready-to-wear clothing. Previous experience not necessary, as we train our agents and furnish free our smart selling outfit. "A Fashion Show," in a neat portfolio, which makes selling easy. Highest commissions and bonus paid. We believe in a square deal to our salesmen. All merchandise sold with money-back guarantee. Write now, today, tell us your story and the territory you want. We will mail full particulars of our generous proposition. Stanley Styles, Reg. Dept. 53, P.O. Box 741, Montreal, Que.

A REAL tailoring line for real producers. Not just another tailoring line, but a line of super-values that has brought real repeat business, permanent success and financial independence to hundreds of salesmen. We show a wide variety of fine all-wool fabrics, full sized swatches attractively displayed in a neat carrying case and brand new selling feature—EXTRA PANTS FREE—it makes sales positive. Commissions more liberal than any other house in Canada. For men who qualify this wonderful outfit is absolutely free, but we want to hear from real producers only as the number of outfits is limited. Write giving full information about yourself and past experience. Territories are going fast. Yorkshire Tailors, Dept. 26, Box 2526, Montreal.

GO INTO BUSINESS FOR YOURSELF. Make storekeepers' profits without storekeepers' troubles. We'll put you into business, furnish everything you need: train you, carry stock for you, without your investing one penny. We'll work with you until we've made you a success. We've done it for others. We'll do it for you—provided you are honest, ambitious and willing to work hard. If you are, write us. You'll hear from us at once with Facts. Address The Harton Tailoring Company, Dept. 74, P.O. Box 241, Montreal, Que.

MAN or woman to travel and appoint local representatives. $21 weekly average and expenses, and commission bonuses. Experience unnecessary. Write for particulars. Winston Co., Toronto.

16 AGENTS WANTED (Continued)

DO you sell? Then why not sell for the Famous Lionel Shirt line. The sample outfit is free. Earnings unlimited. Alton, of Alberta, writes: "I've averaged five sales a day since showing the Lionel line." It only costs a postage stamp to find out all about this wonderful line of shirts. Write Lionel Mills, Dept. 66, Box 1164, Montreal.

17 SITUATIONS WANTED—MALE

FARM worker, aged 24, experienced with cows, horses, etc., wants steady work. Address P. Gairns, R.M.D. 1, Royal Oak.

MIDDLE-AGED man needs work. Will do anything, clean yards, windows, etc. Telephone C. Smith, 7209.

WANTED—By reliable and experienced young man, permanent position on small ranch. English people; close in preferred. Box 4217, Colonist.

18 PAINTERS AND DECORATORS

ALL painting, kalsomining, paperhanging, work done reasonable. Phone 6382Y.

DECORATING, Paperhanging, Tinting. First class work. Moderate prices. Thomas Allan. Phone 4327Y.

Attention! House Painting a Specialty. GET my prices on painting, kalsomining, paperhanging, glass. No job too small. Phone 6382Y.

INTERIOR and exterior painting. Capital Painters and Decorators. Work guaranteed. Phone 5505R, 7052R.

J. COMBER, Painting, Paperhanging and Kalsomining. Phone 6828R.

J. BECKETT, painting, paperhanging, etc. Estimates free, guaranteed. Phone 1872L.

PAINTING, 60c per hour, kalsomining, $2.50 per room, till March 15. Phone 7418R.

19 CARPENTERS AND CONTRACTORS

ALTERATIONS—Roofs, repairs, garages and fences built. Phone 6471Y. 1512 Vining Street.

CARPENTER work, garages, alterations, or repairs; reasonable. Hundreds earning big incomes spare or full time. Write for FREE selling outfit. Wilson Bradshaw Mfg. Co., Dept. 526, Box 1016, Montreal, Quebec.

MAN who thoroughly understands curing of hams, etc. Apply Box 4275, Colonist.

MAN or boy for fox farm, small wage, fare refunded. Box 4158, Colonist.

WANTED—Youth with bicycle, live in. Apply 422 Dallas Road.

WANTED—Two high-type men over twenty-five, with hoof and shoe or dry goods experience, for retail work. Apply evenings between 7 and 9. T. J. Peake, Room 146 Dominion Hotel.

WINTERBURN'S School for Engineers, marine, stationary, internal-combustion. 281 Central Building, Victoria.

PRACTICAL TRAINING

YES, you get practical training at this school and that is the only kind of training that will make you a success. All the world's largest trade schools use the practical system. We are the only schools without equipment try to teach you with lectures. Our instructors know how, they are not book mechanics. We teach you on live up-to-date cars, not painted and cleaned up wrecks. Practical training make our students successful. Call, phone or write Canada's largest Trade School.

INTERNATIONAL ENGINEERING SCHOOLS
510 View St. Phone 7856

13A SALESMEN AND AGENTS

AGENCY open: splendid repeater, exclusive territory. Phone 6551Y2. 119 Regina.

AGGRESSIVE and neat appearing young men required for sales campaign in Victoria. Highest commission paid to workers. Apply 1239 Broad St.

14 WANTED—FEMALE HELP

CLASSES now forming for Civil Service Spring examination. Sprott-Shaw School. Phone 75.

NOTICE—Free hairdressing Wednesdays, other days by price. Victoria Hairdressing College (over 16c Store).

STENOGRAPHERS' civil service examinations. Preparatory, evening classes. New by a School. 2592.

STENOGRAPHERS' Government examinations, April 5 and 26. Shorthand, typewriting, bookkeeping, day and night classes. Immediate enrollment necessary for success. Business School, 210 Hibben Bone Block.

VICTORIA Hairdressing College operators in demand. Learn now. Over 15c Store.

WANTED — Experienced waitresses for boats. Applicants must be over twenty-five years of age. Apply Saturday, morning and Monday to Women's Branch, Employment Service.

WANTED—Good girl for housework. State wages, experience, phone number. Box 4252, Colonist.

WANTED—A governess for country, capable of preparing three children for high school. References required. Box 4100, Colonist.

WANTED—A capable young woman for general housework, Swedish preferred, sleep in. Phone 1376R.

WE are now enrolling students for our Spring class in hairdressing and allied subjects. Particulars at 256 Hayward Bldg. Phone 3696.

WIDOWER offers good home and $15 per month to middle-aged widow in return for light services. Apply to Box 1288, Colonist.

16 AGENTS WANTED

A SELLING SENSATION. There is no appeal like the price appeal, this is why our tailored-to-measure suits at $23.75 sell at sight. They are real $45 values. Experienced tailoring salesmen admit we have the best selling line in the country. Even if you have no selling experience our complete instructions will make you a success. Our Spring line is better than ever. Write at once for full particulars and tell us about yourself. Free samples and unlimited assistance given to sincere men. The Harton Tailoring Company, Dept. 723, P.O. Box 241, Montreal, Que.

AN invitation to tailoring salesmen to examine at our expense the famous Wright line of men's tailoring. No matter what line you are now handling the Wright line will increase your earning power. We manufacture only quality clothes—that appeal to men of quality. In the better trade in your territory. By taking on the Wright line in addition to your present line you will be in a position to sell to all classes. There is a profit to you of $8 and up on every suit you sell. Write telling your experience. No rail tape. We will send you free our new Spring line for your inspection. Look it over and if you are not satisfied that it is a money-maker you may send it back without obligation. Write at once, naming the territory you want. R. N. Wright & Company, Dept. 24 H., P.O. Box 2252, Montreal Que.

A REAL PROPOSITION is offered to men and women to sell our exclusive line of ladies' ready-to-wear clothing. Previous experience not necessary, as we train our agents and furnish free our smart selling outfit. "A Fashion Show," in a neat portfolio, which makes selling easy. Highest commissions and bonus paid. We believe in a square deal to our salesmen. All merchandise sold with money-back guarantee. Write now, today, tell us your story and the territory you want. We will mail full particulars of our generous proposition. Stanley Styles, Reg. Dept. 53, P.O. Box 741, Montreal, Que.

A REAL tailoring line for real producers. Not just another tailoring line, but a line of super-values that has brought real repeat business, permanent success and financial independence to hundreds of salesmen. We show a wide variety of fine all-wool fabrics, full sized swatches attractively displayed in a neat carrying case and brand new selling feature—EXTRA PANTS FREE—it makes sales positive. Commissions more liberal than any other house in Canada. For men who qualify this wonderful outfit is absolutely free, but we want to hear from real producers only as the number of outfits is limited. Write giving full information about yourself and past experience. Territories are going fast. Yorkshire Tailors, Dept. 26, Box 2526, Montreal.

GO INTO BUSINESS FOR YOURSELF. Make storekeepers' profits without storekeepers' troubles. We'll put you into business, furnish everything you need: train you, carry stock for you, without your investing one penny. We'll work with you until we've made you a success. We've done it for others. We'll do it for you—provided you are honest, ambitious and willing to work hard. If you are, write us. You'll hear from us at once with Facts. Address The Harton Tailoring Company, Dept. 74, P.O. Box 241, Montreal, Que.

MAN or woman to travel and appoint local representatives. $21 weekly average and expenses, and commission bonuses. Experience unnecessary. Write for particulars. Winston Co., Toronto.

Double Service in Want Ads

You can telephone your answers as well as your classified advertisements to The Colonist. Readers are often interested in Want Advertisements that do not carry the names or addresses of advertisers, but a Colonist box number. For the accommodation of those readers who find it inconvenient to write and answer, and to serve the advertiser better, we will take replies to Box Numbers over the telephone.

The Colonist Service is available from 8 a.m. to 10 p.m., excepting Sundays. Phone 11.

23 EDUCATIONAL (Continued)

JUNIOR pupils desired for drawing (tuition), stencilling and painting also taught. Phone 5051R.

SPROTT-SHAW SCHOOL—Affiliated with the Business Educators' Association of Canada. Courses include Commercial, Secretarial, Collegiate, Preparatory, Radiotelegraphy, Day School, Night School. Telephone 24 for prospectus. Jas. H. Beatty, Managing Director.

SHORTHAND SCHOOL, 1011 Government Street. Business subjects, thorough tuition. E. A. MacMillan, principal. Phone 374.

TUITION, matric. etc., by M.A. medallist. Moderate. J. J. McLoughlin. 3534O.

VICTORIA SCHOOL OF EXPRESSION. Voice Culture, Speech Training, Deportment, Public Speaking, Dramatics, Song Interpretation. Successes 1926: Five Medals, Eight Honors, Certificates. Expert trained tuition. MRS. WILFRID ORD, 716 Fort Street. Phones 939 and 4213Y.

24 MUSIC

BANJO, MANDOLIN, GUITAR and all stringed instruments taught by W. J. Plowright, 1116 Broad Street. Phone 1664. Res. phone 1111Y1. Hours, 1 to 9 p.m., except Saturdays.

GLADYS Shrapnel, Violin, Piano (Hrueseisl). 1476 Clive Drive, Oak Bay Ave.

24A PIANO

ADAM Boyd, Piano, Singing, American Organ. 1305 Yates. $4.50 monthly. Phone 4937L.

MRS. E. SEMPLE, teacher of piano. Phones: Res. 3198; studio, 3647.

MISS D. Moore, L.A.B. (Teacher's Diploma, R.A.M., London, Eng.), Diploma, Myer's Method, Toronto Conservatory. For beginners and children. 1743 Fort. 7995L.

24B VIOLIN

ERNEST SEMPLE, violinist and teacher. Phones: Studio, 3647, and Res. 3199.

24C SINGING

EVA Hart, Singing and Voice Production. $6 monthly. Phone 7766R1.

25 DANCING

ANYONE interested in a social club for old-time dances please phone 6730.

ADELINE WHITE, teacher of ballroom dancing. The latest steps. Chamber of Commerce Auditorium. Phone 2973L.

VICTORIA Studio of Dancing. Stocker Building. Miss Farrington. Phone 5110, after 3.

28 DRESSMAKING

A REALLY good inexpensive dressmaker. London experience. Phone 3567.

AN experienced dressmaker, thoroughly reliable. Phone 6613L.

AN experienced dressmaker, work by the day. Phone 5786L.

DRESSMAKER, experienced, reliable; reasonable. Phone 5765Y for appointment.

LADIES hats made, stylish and reasonable. Mrs. A. M. Perry. Phone 6671L.

29 LOST AND FOUND

LOST—German police dog, answers to Rex, 1925 license No. 23534. Box 396, Duncan. Phone 3490. Reward.

LOST—Between wharf and Beacon Hill Park, Kashmian kodak, Feb. 27. Phone 1842R. Reward.

LOST—On Friday morning, in Spencer's basement, three $10 bills. Finder kindly return to Box Office and receive reward, or phone 4554Y.

LOST—Black purse, Pandora or near Cook Street, Thursday. Finder please phone 5916L. Lindsay.

LOST—In Spencer's basement (waiting room), pink and coral stone ring. Return 613 View. Reward.

LOST—February 10, grey purse, between Pandora and Yates on Cook. Phone 5916L.

LOST—Between Empress Hotel and Tennery Street, silver wrist watch. Thursday night. Phone evenings, 5811R. Reward.

LOST or stolen, March 7, boy's bicycle, 1148447, from Broad Street, near Fort. Box 4171, Colonist.

LOST—Black cocker spaniel dog, black leather collar. Phone 1741L.

LOST—Between Beacon Hill and Ross Bay, bone dry coat, rubber lining. Finder please return to B.C. Electric Ticket Office, Broad Street.

PARTY who returned black club bag stolen from sedan car in front of St. James Hotel, return at once one orchid and orange silk pyjamas, and save further trouble.

30 TIMBER

CROWN grant and licensed timber for sale. Cruisers' reports and estimates furnished, with topographical maps. Log brokers. Girdwood & Lewis, Ltd., 117-119 Pemberton Building.

RYAN, McINTOSH, HIBBERSON, BLAIR & TIMBER CO., LTD., TIMBER CRUISERS, VALUATORS AND CONSULTING ENGINEERS. Timber for sale in large or small tracts. Crown grant or license, in any part of the Province. 701-704 BELMONT HOUSE, VICTORIA.

31 MONEY TO LOAN

MONEY TO LOAN

ON IMPROVED REAL ESTATE SECURITY AT CURRENT RATE OF INTEREST

SWINERTON & MUSGRAVE, LTD.
640 FORT STREET

MORTGAGE MONEY
On improved city and district property, at lowest rates.
HEISTERMAN, FORMAN & CO.
603 View St. Phone 55

37 MISCELLANEOUS

ANYTHING in house repairs. Roofs repaired and tarred. Work guaranteed. Estimates free. Phones 7073-3343L.

ALL your trash will bring you cash, save for rags, bottles; also tools, stoves, furniture, or anything else. We call anywhere and pay best prices. Phone 6158.

MILLWOOD, all fir, $4 per cord, delivered C.O.D. Phone 6724R, or Belmont 1.

SAWS, all kinds, filed, set, hammed, etc. Phone W. Emery, 1447 Gladstone Ave.

38 TO RENT—MISCELLANEOUS

A.O.F. HALL, Cormorant Street. Lodge room, social hall and committee rooms for rent. Apply Janitor. Phone 4351.

FOR Rent—Premises over P. Burns & Co. Ltd., store, Douglas and Johnson, suitable for association or club. Apply at Office.

GOOD store, moderate rent, Gladstone Ave. Phone 5483.

SUNDAY concerts, etc. Playhouse and Variety Theatres for rent Sundays. Apply Manager.

40 FOR SALE—MISCELLANEOUS

40B FURNITURE

BUFFET, with drawers and cupboard, as good as new, for quick sale, $14.50. Island Exchange, 739 Fort Street.

BARGAIN—Large quarter-cut oak dresser and chiffonier, in fine shape, only $67.50 pair. Oddy's, 1613 Douglas Street.

40 FOR SALE—MISCELLANEOUS (Continued)

A new Chesterfield suite	$139.00
Mahogany dining suite for	139.00
Choice walnut dining suite	145.00
Fumed oak dining set	49.00
Smart silk tapestry settee	39.00
Dressers, big selection, $45 to	12.00
Remington typewriter, 16-inch	60.00

BRITISH FURNITURE MART
748-747 Fort Street
Come and look round, anyway.

CARPETS, every description, guaranteed clean and sterilized. Largest stock in city. See ours before purchasing. Island Window & Carpet Cleaning Co., 917 Fort Street. Phone 3418.

FOR Sale—Large leather lounge suitable for boarding house or good sized room, in first-class condition. Phone 5678.

HALL stand, solid oak, with large bevelled mirror, in perfect condition, only $17.50. Island Exchange, 739 Fort Street.

HEAVY sill bed, full size, spring and mattress; a clean lot; $15.50, complete. Island Exchange, 739 Fort Street.

IVORY dressing table, with triple mirrors and bench, in fine condition; a good buy, $24.50. Island Exchange, 739 Fort Street.

SNAP—Sectional bookcase, in quartered oak, as new, only $35.50. Oddy's, 1613 Douglas Street.

SURFACE oak square ex. table, 5 leaves, in good order. Bargain, $8.50. Island Exchange, 739 Fort St.

WE SELL TO SATISFY
British Furniture Mart 748-747 Fort St.

40E MUSICAL INSTRUMENTS

BEST price paid for good class furniture, carpets, ranges, silverware and glassware. Phone 3645.

CANDY makers' stove, to burn coke, also slab, etc. Phone 6757L.

DON'T hesitate—Phone Save if you have any furniture you wish to dispose of. Our representative will call and offer current prices. Island Exchange, 739 Fort St.

HIGHEST cash prices paid for old gold, silver, antique jewelry, silverware, diamonds, etc. J. Rose, 1013 Government Street.

LARGE Chesterfield suite, mohair, with reversible cushions or tapestry. Box 4213, Colonist.

PHONE 401 — We buy good discarded clothing, household linens, china, silverware, jewelry. Best prices paid. We call. Shaw & Co., 735 Fort Street.

PHONE 6186—WE PAY BEST PRICES for bottles, rags, tools, stoves, furniture, or anything else you wish to dispose of. We call anywhere, any time. Try us.

RAGS, bottles, sacks, old clothes, junk, etc. basements cleaned. Phone 5075L.

VICTORIA JUNK AGENCY CO.
We Buy Junk
1312 Wharf Street Phone 1336

WANTED—Small cottage piano, in good order. Box 4299, Colonist.

WANTED—Store showcase. State size and price. Box 4293, Colonist.

WANTED—White fox skin to make coat collar. Cheap for cash. Box G.G.M., Colonist.

WANTED—Old bicycles and parts. 861 Johnson Street. Phone 795.

WANTED, steel office safes, any size. Island Exchange, 739 Fort Street.

WANTED—Furniture for dining-room, bedroom, parlor, or separate pieces, carpets, etc. Box 6083, Colonist.

WE buy for cash or exchange for new goods, old gold, jewelry, solid silverware. Apply W. H. Wilkerson, Jeweler, 1210 Douglas.

WILL pay cash for old chest drawers. State particulars, price. Box 4155, Colonist.

GESCHEIT FUR CO., LTD.
147 CORDOVA Street W., Vancouver, B.C.
Highest prices paid for all kinds of raw furs. We specialize in all kinds of rabbit skins.

47 ROOM AND BOARD

ABERDEEN Hotel, 541 McClure—Transient and residential, central. Well heated, running water in rooms. Reasonable rates. Tel. 10180.

AT 815 Princess—Board residence, central; moderate, tennis court. Phone 4667.

AT 1624 Oliphant, Fairfield — Board-residence, home comforts. Phone 5701L.

BELVEDERE hostel Harbor Hotel. Country appeals to sportsman, fisherman, hiker, geologist, artist, mountaineer, or seeker after rest and recreation. Twenty-one miles from Victoria. Reached by C.N.R. hourly coach or automobile. Special Winter rates. Under new ownership and management. Messrs. Brillard Bros.

BOOKS! Books! Books! Thousands to select from, at British Furniture Mart, 745-747 Fort Street.

BABY Carriage Works, 943 Fort Street. Phone 4616R. English buggies from $30. Best selection in town. We make and repair.

CEDAR fence posts. Apply J. Bradrock, Burbidge Rd. Phone Keating 59G.

CREAM wicker baby carriage (Whitney), $30. 133 Hollywood Crescent.

EARLY Surprise seed potatoes. Apply W. D. Mitchell, Keating. Phone Keating 12F.

ELECTRIC washer (used), only $69. 715 Yates.

FOR Sale—Bronzion generator, violet ray, and high frequency model 27 with attachments, scarcely been used, with guarantee. Box 4183, Colonist.

FOR Sale—Mutton-an oragsaw, good as new, $100. Plimley's Garage.

FOR Sale—Rifle, .22 cal., ref. $15, rifle, .22 Special Win., $17.50, shotgun, D.B., 12-gauge, $12.50, prisms glasses, $13.50, telescope, $7.50, solid leather suitcase, $5.50; first class baby buggy, $12.50; outer tires (new), $1.85; gent's bicycle, $11.75; gent's Massey bicycle, $18.75, gold-filled spectacles, $1.75; late style shell-rimmed glasses, $2.75.

AARONSON'S SECOND-HAND STORE
541 Johnson St.

FOR Sale—5 volumes of "History of the War," illustrated, by The London Times. Phone 2826Y.

FOR Sale—Remington portable, excellent condition, $45; late style standard keyboard, Corona, hardly used, $60. Remington Typewriter Co., 711 View St. Phone 6322.

FOR Sale—Eastman Kodak No. 3 Cartridge, good condition. Phone 7714L.

FOR Sale—Quantity of wire for berrying. Apply Victoria Junk Agency. Phone 1336.

FOR Sale Cheap—Complete set of fisherman's sinker moulds, all weights, complete. Phone 113.

HORSE and cow manure, $2.50 per load delivered. Phone 591J.R1.

JERSEY milk, delivered fresh daily. Phone 168. 1446 Kings Road. H. Vye.

LARGE size glass showcase, reasonably priced. Phone 896.

MALLEABLE steel range, $3 per week. Phone 1619. 715 Pandora, removed from 1421 Douglas Street.

RED Jacket pump and fourteen feet 1½ in. inlet pipe for $14. Apply 618 Pembroke St. Phone 5547X.

Established 1908

"Advertising is to business as steam is to machinery."

MAIL AND NEWSPAPER ADVERTISING

Our business is devoted to the above lines of publicity. Circulars, letters from $3 to $3 first 100, including paper, following hundreds from $3c to 40c. Reliable mailing lists. We can quote you flat rates for complete work, supplying names and addresses, addressing, all stationery, postage and mailing. Your newspaper advertising can be made more productive if placed in our hands. Phone 1918 for appointment.

NEWTON ADVERTISING AGENCY

Advertisement Writers and Advertising Contractors.
Multigraph and Mimeograph Circular Letters and Postcards. Addressing. Mailing. Rates Quoted on Local, Dominion and Foreign Publications.
Suite 24, Winch Bldg. Phone 3515

40 FOR SALE—MISCELLANEOUS (Continued)

ROYAL vacuum cleaner in good condition, half price. Phone 6857L.

RUCK for building work or garden; also soil. Phone 2384.

SINGER electric machine, slightly used. Allowance on your old machine. 719 Yates.

TENNIS racquets, cowhide cricket bag, fine English leather club bag, riding boots and irons. Mrs. Jowitt, 821 Fort. Phone 3134.

THREE used Singer machines. 718 Yates. Phone 683.

WHEEL chair, crutches, rubber air cushion, cheap. 815 Cook St.

3 POUNDS of Scotch or Budweiser malt, 5 lb. hops, 2 lb. Demerara sugar, 1 yeast cake—all for $1, delivered anywhere. Hill's Grocery. Phone 3754.

46 WANTED MISCELLANEOUS

ABSOLUTELY best price paid for gents' discarded suits, boots, underwear, antique silver, china, etc. Mrs. Jowitt, 821 Fort Street. Phone 3134.

ABSOLUTELY HIGHEST PRICES PAID for rags, bottles, tools, stoves, furniture, or anything you wish to dispose of. We call anywhere, any time. Phone 6158.

ABSOLUTELY best cash prices paid for ladies', gentlemen's and children's good class DISCARDED CLOTHING. Phone 5689, or call Mrs. Wardale, 1698 Douglas St.

ADVERTISER would like to get copy of music sheet entitled "The Ash Grove" (Old Welsh Air). Phone 5214R.

BEST price paid for good class furniture, carpets, ranges, silverware and glassware. Phone 3645.

CANDY makers' stove, to burn coke, also slab, etc. Phone 6757L.

DON'T hesitate—Phone Save if you have any furniture you wish to dispose of. Our representative will call and offer current prices. Island Exchange, 739 Fort St.

HIGHEST cash prices paid for old gold, silver, antique jewelry, silverware, diamonds, etc. J. Rose, 1013 Government Street.

LARGE Chesterfield suite, mohair, with reversible cushions or tapestry. Box 4213, Colonist.

PHONE 401 — We buy good discarded clothing, household linens, china, silverware, jewelry. Best prices paid. We call. Shaw & Co., 735 Fort Street.

PHONE 6186—WE PAY BEST PRICES for bottles, rags, tools, stoves, furniture, or anything else you wish to dispose of. We call anywhere, any time. Try us.

RAGS

A Mart for Busy Readers--House and Business Property for Sale and Exchange

63 POULTRY AND LIVESTOCK (Continued)

FOR Sale, cheap—600-chick Blue Flame Hover; 1 Cyphers incubator, 130-egg size. Can be seen any time. Address second house by Prospect Lake Postoffice, West Saanich Road.

FOR Sale—Baby chicks and setting eggs. White Wyandottes. Phone 6379.

HATCHING eggs—Barred Rock, White Wyandotte, White Leghorn, $1.25 doz.; $9 100. Also day-old chicks. John Stewart, Royal Oak P.O. and Public Market.

HUNDREDS of satisfied customers make extravagant advertising unnecessary. Hatching eggs from our well-known White Leghorns, $8 per setting; $15 per 100, delivered. A. Adams, Lake Hill (late of 3399 Dublin Street). Phone 5746L2.

HATCHING eggs, baby chicks, six-week pullets, White Leghorn, selected trapnested stock. E. L. Hyng, Savannah Poultry Ranch. Phone 5743YT.

PEKIN duck eggs, 75c for ten. 333 Admiral's Road.

SIX small pullets, $6. Cornish game cockerel. P. Francis, R.R. No. 1. Phone Belmont 7F.

WANTED—Dark Cornish hatching eggs. Box 4281, Colonist.

WANTED—Broody hens; heavies $3 each, lighter birds, $1.50. Cash paid for all kinds of poultry. Victoria Poultry Exchange (H. W. Bentley), 1533 Ryan St. Phone 5946X.

63B HORSES

BAY mare, 12.2 hh., 8 yrs., 1,150, light bred, general worker, $150. G. E. Godderd, Sidney, B.C.

FOR Sale—Mare, 1,200 lbs., six years old. J. W. Crawford, Saanichton.

HEAVY team, 1,400 lbs. each, wagon and harness for sale. Phone Keating 54Y.

HORSES for Sale—Four heavy, first-class work horses, weight from 1,500 to 1,800 pounds. J. Brown, Pemberton, Cowichan Station.

63C CATTLE

CALVES and beef cattle wanted. A. Hawthorne, Public Market. Phone 4278R1.

FOR Sale—2 good grade Jerseys. Witherby, Patricia Bay. Phone Sidney 61Y.

JERSEY milking cows for sale, some in full milk and some due to freshen; also York brood sows and young pigs. Phone 44Q. F. W. Spooner, Brooks Crossroad, Sidney.

63F DOGS

BROWN and white spaniels, nicely marked. 2738 Cadboro Bay Road.

FOR Sale—Pointer dog, 3 years old, well broken. Apply 939 Pandora Avenue.

FOR Sale—Fox terrier. Phone 3953R. 1334 Redfern Street.

WANTED immediately—Foster mother to help Pekingese raise litter of seven. Phone 6120R3. 412 Constance Avenue.

63G CATS

WANTED—Black Persian kitten. Phone 3079Y.

63K MISCELLANEOUS

A FEW hen canaries for breeding. Also a few singers. Call evenings, after 6, 1910 Balmoral Road.

CANARIES, genuine rollers, singers; guaranteed. F. W. Collin, 1710 Denman Street.

FOR Sale—500 Logenberry plants, one year old. J. A. Conlter, R.R. No. 1, Royal Oak P.O.

FOR Sale—One good grade Holstein cow, heavy milker, due at end of month. One Fordson tractor, No 7 Oliver tractor plough, Roderic Lane double disc harrow, punch plough, one set lever harrow. Phone Keating 54F.

FOR Sale—Young pigs. Meat. Gowers Station.

GET your share of eggs, Winter and Summer. Feed Kerswood Poultry Spice (non-forcing). The egg producer with a world-wide reputation. Costs only a cent daily for twelve hens.

HORSES, black soil; manure delivered; general teaming done. Phone 7430L2.

PIGEONS, thirty Carneaux, mated pairs and youngsters ready to mate; handsome, massive birds, less than half price. 249 Kelvin Road.

PIGEONS, White Kings; won 30 prizes. Sold 3,000 squabs during 1926. Guaranteed pairs, $5 and $7.50. Fred Fatt, R.R. 3, Victoria.

64 MACHINERY

FOR Sale—Donkey engine, with new sled, 175 lbs. tested, excellent condition, cables, etc., cheap. Address Owner, Box 4528, Colonist.

65 AUTOMOBILES

GARAGE for sale. Apply T. Mottershead, Ruby Road, Mt. Tolmie.

65A FOR SALE

Phone — 443 — Phone

SALE SALE SALE

A REAL MONEY-SAVING SALE OF USED CARS, all in perfect mechanical condition, repainted in Duco, new batteries, 1927 licence, and all below resale list.

LOOK AT THESE

1924 STAR 4-Door Sedan	$675
1920-21 STUDEBAKER Special Six	$450
1921 STUDEBAKER Light Six	$460
1924 FORD Coupe	$420
1923 DURANT Touring	$460
1923 FORD Touring, bolted tires	$120

Every car has a 30-day guarantee against defective parts and 30 days free service. Ask any of our customers what our guarantee means.

B.C. MOTOR EXCHANGE, LTD.
1595 Fort Street
Phone 443; Evenings Phone 1113L

AUTO buys—A few sets of balloon wheels and rims, brand new, to fit Ford and other small cars, consisting of four wheels and five rims, also 29x4.40, at the absurd price of $17.50 per set. Allowance made for your old wheels and rims. Sets for other cars at prices in proportion. Ford chassis, with starter, all complete, $73; Buick D-45 touring, good shape, $195; Franklin touring, $125; Saxon 6 Chummy roadster, $75; Saxon 2 touring, $35; Saxon 4 roadster, $35; Ford truck, wood body, $100; Hudson Super-Six, 7-passenger, $400.
W. FRANK CAMERON AUTO WRECKING
848-853 View St. Phone 1233

A GOOD Buy—Ford light delivery, shock-absorbers, good condition, need privately, $160. Licence paid. Phone 3057R.

BEGG'S QUARTERLY USED CAR SALE

Is a Bargain Opportunity for Those Who Act NOW!

BUY a touring car now—and you'll get a bargain that will have other folks envying your purchase. The reason why we are offering such values in touring cars is because there has been such a tremendous number of them turned in on new closed cars. To meet these new conditions we will hold an absolute clearance of all open cars every three months—and we insure a complete clear-away by making the prices and terms RIGHT.

See These Snaps Today:

CHEVROLET TOURING. Late model	$450
HUPMOBILE TOURING	$500
LEXINGTON TOURING	$475
MARR TOURING	$900
McLAUGHLIN TOURING (with glass enclosure)	$1300
STAR TOURING	$600
WILLYS-KNIGHT TOURING (glass enclosure)	$700
CHALMERS TOURING	$800

Open Every Evening

BEGG MOTOR CO., LTD.
Yates at Quadra St. Victoria, B.C.

DODGE truck for sale, cheap; running condition. Reason for selling, business demands larger truck. Harkness & Son.

FOR Sale—National car, 4-cylinder, 1913 model, good engine. Phone 43.

FOR Sale at a Sacrifice—A Paige seven-passenger touring car in beautiful condition, balloon tires and full equipment. Owner has gone south. 900 Fort Street.

65 AUTOMOBILES (Continued)

FEDERAL trucks. Cameron Motor Co., local distributors, 944 Fort St. Phone 4033.

FOR Sale—Privately owned 1921 B. 45 Chev., excellent upholstering, new paint, mechanically sound. Phone 33631, for demonstration.

FOR Sale—McLaughlin Big Six, in good condition, cheap for cash. 2320 Fernwood Road.

HUDSON Coach, 1922, new paint and tires, $800. Hudson Coupe, late model, $875. Franklin, glass enclosure, $400. Baby Grand Chev., new paint, $175. 1923 Ford 1-ton truck, with dump body and motor overhauled, $150. Fords from $10 and up. 1½-ton Garford, just right for one-card body, $325. We have rebuilt trucks, from 1 to 5-ton. Trailers from 1 to 6-ton. Power hoist, two kinds, upper and under body. We carry parts for all makes of trucks.
CLARKE SERVICE GARAGE
1717-19-21 Cook Street Phone 4868

IF you want to sell your car see Cliff Cameron, 1035 Douglas.

LIGHT covered delivery truck, $85; will exchange for motorcycle and sidecar. Phone 4748Y, P.M.

SNAP—1926 Ford touring, new in August; lots of extras; $525 cash. Box 4129, Colonist.

ALL IN THE SELECTION

THERE are all sorts of used cars, good, bad and indifferent. We make it a point to deal only in the good ones. That's why we invite you to come to our showrooms and pick out the car you like. A trial spin will convince you that it's a good buy for the money that we ask for it. Drop in today.

1925 CHEVROLET Coach, in real fine condition	$725
1924 CHEVROLET Sedan; a good one	$625
1924 CHEVROLET Coupe, new tires	$600
HUPMOBILE Roadster. A bargain at	$395
NASH Touring. Sacrifice at	$395

A. W. CARTER
913 Courtney St.—Two Stores—845 Yates St.
Phone 345 Phone 347

USED tires for sale, all sizes. Tire and tube repairing and retreading. Douglas Tire Shop, 2642 Douglas St. Phone 2341.

WE sell and save parts for loss rather than stack them up. Cut Rate Auto Parts, 941 View. Phone 383.

WE ARE OFFERING THE FOLLOWING CARS:

STAR ROADSTER, 1923 model; balloon tires, finished in blue Duco	$600
FOUR-PASS. CHEV., superior coupe, 1924	$600
ESSEX COACH, 1923; bumpers back and front, lots of extra equipment; only cost $1,000 miles	$850
McLAUGHLIN "6" TOURING, 1923, in very good condition	$425
1924 JEWETT TOURING, excellent buy at	$975
LIGHT "6" STUDEBAKER	$575
NASH "4" TOURING	$495
OVERLAND TOURING, good order	$40
1922 CHEV. TOURING	$575

We have a big selection of used cars from $35 up.

EVE BROS., LIMITED
Distributors for Paige, Jewett and Chandler
Phone 3663

LATE MODEL USED CARS

1925 CHEVROLET Sedan, in absolutely perfect condition; has bumpers and snubbers. You have to ride in this car to appreciate its value | $800
1925 CHEVROLET Touring; another car in perfect running order. This is a good buy at | $575
1924 CHEVROLET Touring, just overhauled, in good condition | $450
STUDEBAKER, in running order | $60
RUSSELL motor, just completely overhauled. Would make an excellent boat engine | $40

McRAE, MELDRAM MOTORS, LTD.
933 Yates Street Phone 1333
Oakland and Pontiac

AUTO BARGAINS

1922 FORD Coupe, in fine shape, good rubber. Owner going to Brazil. $235 for quick sale.
FORD Touring $50
1 Passenger WILLYS-KNIGHT $300
Used Tire Bargains
CAMERON AUTOS, 1025 Douglas

SPECIAL SALE OF HUPMOBILES

1924 Hupp touring, reconditioned, just like new.
1923 Hupp touring, newly painted, condition O.K.
1919 Hupp touring, completely overhauled, with five new tires.
CONSOLIDATED MOTORS (Victoria), Ltd.
862 Yates Street Phone 3175
Open Evenings, 7 Till 9 o'Clock

FORD COUPE

1923 FORD COUPE, in excellent mechanical condition. Rubber in good shape. This car has had the best of care and is real value at | $330

A. E. HUMPHRIES MOTORS, LTD.
Phone 479 933 Yates Street
Open Evenings, 7 to 10

LOCOMOBILE engine, 6-cyl., starter, etc. | $175
CADILLAC, model 61, speedster | $300
HUDSON Coach, like new | $350
HUDSON Speedster, overhauled | $325
STUDEBAKER, 6-cyl., late model | $350
CADILLAC, model 53, 7-pass. | $325

PARTS PARTS PARTS
For Cadillac 3, Buick, Hudson Super, Dodge, Rea Speed Wagon, Big 6 Studebaker, Nash, Dort, Hupp, Maxwell, Overland, Std. Chev., and a thousand others.
PACIFIC AUTO WRECKING CO.
937 View Street Phone 3339
ASK FOR MR. JUNKIN

JAMESON MOTORS LIMITED
RED TAG
GUARANTEED USED CARS ARE BETTER

Red Tag means every used car we sell under our Red Tag policy is backed by Studebaker's pledge to the public on used car sales, which is—Satisfaction or car taken back.

Packard Straight 8 Sport Phaeton (Red Tag). Like new. Cost $3,000. Sale Price | $3495
Jewett de Luxe Tourer (Red Tag), with every equipment, refinished in a pretty blue Duco. Good tires. Battery guaranteed for 12 months | $945
Studebaker Special Six Touring (Red Tag), refinished in a blue Duco. New tires. Battery guaranteed for one year | $795

Vancouver Island distributors of Studebaker motor cars. Do not fail to see the Erskine Six, the little aristocrat built by Studebaker, the most economical car.

JAMESON MOTORS, LIMITED
740 Broughton Street Phone 3240

PURCHASERS' GUARANTEE, 30 DAYS AGAINST DEFECT; 10 DAYS' FREE SERVICE. PURCHASERS HAVE THE OPTION OF APPLYING THEIR DEPOSIT ON ANY OTHER NEW OR USED CAR WITHIN 10 DAYS OF PURCHASE IF NOT SATISFIED

1923 FORDOR Sedan, finished in moleskin lacquer, mechanically perfect, 1927 licence	$540
1923 COUPE, with many accessories, overhauled and new finish; 1927 licence	$335
TOURING car, overhauled, motor, transmission and rear-end; new finish; this year's licence	$240
1919 TOURING, good mechanical condition, good tires	$50
CHASSIS, equipped with self-starter, 1927 licence. For quick sale	$90
1923 STAR Touring, good mechanical condition, new paint	$335
TRUCK, equipped with half cord wood body, good mechanical order	$135

NATIONAL MOTOR CO., LIMITED
331 Yates Street Phone 4596

1925 STAR touring, equipped front bumper, windshield wings, automatic wiper and other accessories. $600. Privately owned. Good running car. Phone 4013X5.

65 AUTOMOBILES (Continued)

Have You Seen the New OLDSMOBILE 4-DOOR SEDAN

Price fully equipped in Victoria | $1595

Phone for Demonstration

MASTERS MOTOR CO., LTD.
913 Yates Street Phone 372

USED CARS

FORD, 1923 Roadster, shock-absorbers, etc.	$240
FORD, 1924 Touring, in extra good shape	$350
CHEVROLET Special Touring. A real snap	$295

MASTERS MOTOR CO., LTD.
916 Yates Street Phone 372

DO YOU WANT A REALLY CHEAP GOOD CAR?

IF SO, CHOOSE ONE OF THESE

2 FORD TOURINGS. $75 and	$85
2 CHEVROLET TOURINGS. $85 and	$100
3 OVERLAND TOURINGS. $195 and	$185
1 CHEVROLET ROADSTER	$250
1 DODGE TOURING	$275

At the above prices these are well worth your inspection. See them and you won't need to go elsewhere.

THOMAS PLIMLEY, LIMITED
Broughton Street Victoria, B.C.
Phone 997

CHRYSLER GARAGE
EXCHANGED CARS

They Are All of the BETTER VALUE TYPE

STAR SPORT TOURING	$585
DURANT TOURING	$700
DURANT TOURING	$450
OVERLAND FOUR	$175
CHEV. COUPE	$600
FORD COUPE	$525

Terms to Suit You

CHRYSLER GARAGE
"At the Tap of Automobile Row"
Phone 113

NO MATTER WHAT PRICE YOU PAY YOU RUN NO RISK ON A VERIFIED H. A. DAVIE, LTD., USED CAR. YOU GET MORE FOR YOUR MONEY THAN YOU REALLY EXPECTED.

McLAUGHLIN-BUICK	$1100
McLAUGHLIN-BUICK	$900
McLAUGHLIN-BUICK	$850
McLAUGHLIN-BUICK	$700
STUDEBAKER	$700
STAR SPORT	$675
PACKARD	$400
FORD	$350
MAXWELL	$650

AND OTHERS
All on Reasonable Terms

H. A. DAVIE, LTD.
McLaughlin-Buick Agency
309 Yates Street Phone 9909
Open Evenings

1925 STAR sport touring, in good shape. Phone 1061L.

66H WANTED

LATE model coach or sedan. Must be bargain for cash. No dealers. State particulars, Box 4219, Colonist.

SECOND-HAND sedan, Dodge preferred, late model. Cheap for cash. Box 4233, Colonist.

69 BUSINESS OPPORTUNITIES

69C HOTELS, APARTMENTS, ROOMING HOUSES

AN apartment house, with all the rooms rented, and showing good returns on investment of $5,000, can be bought as a going concern for $2,000 cash and the balance on terms. Well worth looking into. F. F. Higgs, 208 Pemberton Bldg.

APARTMENT block, close in, best locality; fine view. Twelve sunny apartments, warmest and most comfortable in city; partly furnished; always full. Income $4,320. Price $13,000. Box 3730, Colonist.

APARTMENT HOUSE PROPOSITION
GOOD nine-room house, on valuable corner, easily convertible into four splendid suites, with income of $300 per month. Location ideal, neighborhood best class. Particulars on application, Helsterman, Forman & Co. Phone 66.

HANDSOME modern rooming house on Yates Street that by proper management will pay for itself and soon treble your investment. Easy terms. Avery Ravedanor, 134 Pemberton Bldg. Phone 1316.

69X MISCELLANEOUS

FOR Sale—Grocery business, showing good returns. Fixtures $300, stock at inventory, about $1,300 would handle. Box 4296, Colonist.

FOR Rent—Confectionery store. Phone 3330.

GARAGE business or a going concern, fully equipped and doing a good business. Price $3,000. Further particulars on application. P. R. Brown & Sons, Ltd., 1113 Broad Street. Phone 1073.

HAVE you $150 you can spare for the best mining proposition you were ever offered? This is entirely different from the ordinary mining ventures, absolutely safe and practically sure to make you several thousand dollars. This is no wild-cat proposition. Owner simply requires some ready cash and is willing to sacrifice in order to get it. Further investigation courted. Highest references furnished. Full particulars mailed on application. Address Box 4283, Colonist.

OPPORTUNITY for lady or gentleman to invest in sound organization, paying regular dividends. No agents. Apply Box 4244, Colonist.

PIANO teacher, interior B.C., desiring change to coast, offers good and growing connection for sale, or exchange to capable successor. P.O. Box 174, Victoria.

WANTED—Partner to take third interest in good business. Good wages, work year 'round. Box 4271, Colonist, or phone 4028.

WANTED—Party with $600, excellent proposition, light occupation. Give phone for appointment. Box 4232, Colonist.

70 BOATS AND LAUNCHES

ARMSTRONG BROS.—Marine ways, on A port machinists. 384 Kingston Street. Phone 3054.

BOAT for sale, 11 ft. long, built with No. 1 cedar; price $35. 135 Niagara, near Dallas Road.

FOURTEEN-FOOT cedar skiff, with oars, perfect condition; worth $85, will sell for $50. Phone 3681L1.

To Out-of-Town Subscribers

Out-of-town subscribers who wish to answer advertisements in which only the telephone number of the advertiser is given, may mail their replies to The Colonist, and The Colonist will communicate such replies to the advertiser.

71 BUSINESS DIRECTORY

AUTO RADIATORS AND FENDERS

AUTO Radiator and Fender Specialists. Workmanship that cannot be excelled. BURGESS BROS. 1901 Government Street. Phone 2327

BATHS

CRYSTAL GARDEN—Sea Water bathing, hot sea water and Turkish baths. Phone 2391.

BRICK AND CEMENT

CHIMNEYS, smokes, boiler work, cement work. Heropoel, 333 Davida Avenue. Garge.

CARPET CLEANING

CARPETS cleaned and repaired. Carpeteria Company, 740 Fort Street. Phone 3482.

ISLAND Window & Carpet Cleaning Co., 811 Fort St. Phone 3412. W. H. Hughes, proprietor. Hamilton-Beach and Shampoo systems. Repairs, alterations, etc. Vacuums for rent.

BUILDERS AND CARPENTERS

ANYTHING in building or repairs. Phone 1786. Roofing a specialty. T. Thirkell.

DYEING

YOUR VERY BEST RUGS—You're afraid to send Oriental rugs to the cleaners. Why, there's nothing to be afraid of when you send them to the City Dye Works, because they will come back to you like new; absolutely unharmed. Telephone 78.

DRYGOODS—WHOLESALE

WHOLESALE DRYGOODS—Turner, Beeton & Co., Ltd., wholesale drygoods importers and manufacturers. Men's furnishings, tents. "Big Horn" Brand Shirts, Overalls. Mail orders attended to.

EXPRESS AND TEAMING

ATTENTION, please! Use Stocker's big van. House removals a specialty. Phone 3439.

DRAYMAN—Joseph Heaney, office at 1309 Wharf Street. Phone 171.

ENGRAVING

GENERAL engraving, stencil cutter and seal engraver. Geo. Crowther, Green Block, 1315 Broad Street, opposite Colonist.

EMBOSSED STATIONERY

PRIVATE STATIONERY embossed in any design or color. The Colonist Commercial Printing Department. Phone 127.

FIRE INSURANCE

J. R. SAUNDERS, Houses, Furniture and contents. 1003 Langley Street. Phone 2179.

FLUFF RUGS

HAVE your old carpets remade into lovely soft, fluff rugs. Carpeteria Co., 740 Fort Street. Phone 1620.

GLASS

BROKEN windows, leaded glass repaired. H. Burns, 1313 Davie. Phone 3817R.

FURNITURE MOVING

ABOUT furniture moving, packing, shipping or storage, see Jeevas & Lamb Transfer Co. Forwarding and distributors. Cut rates on freight to Eastern points. Office phone 1337. 737 Pandora Avenue.

ABLE MOVERS—Use Stocker's big van. Reasonable rates. Phone 3439.

LAWN MOWERS

LAWN MOWERS sharpened and repaired; filing and grinding. W. Elvee & Son, 1423 Broad St. Phone 3040; res., 7325R.

PHOTOGRAPHY

FOR portrait and commercial photography, Shaw Studio, 332 Yates Street. Satisfaction guaranteed. Phone 1330.

PLASTERING AND CEMENT WORK

J. ALLEN, Plasterer—Estimates given on plain and ornamental plastering, cement work, repairing, etc. Phone 6396. 3323 Beach Drive.

PATENTS

PATENTS, trade marks, designs, copyrights. Featherstonhaugh & Co., the old-established firm of patent attorneys. Offices, 1059 Rogers Bldg., Vancouver, B.C.

PUBLIC STENOGRAPHER

MISS PIKE, 311 Jones Bldg. Work strictly confidential. Phones 4809 and 7196R.

RAW FURS

HIGHEST prices paid for raw furs; cash or cheque by return. Express or freight charges allowed. Old firm. J. Corrie, 333 Johnson Street, Victoria, B.C.

RAW FURS—Cash, cheque or m.o. paid for all kinds of furs, from a weasel to a grizzly. Jas. Stomac, 1918 Clara St. Res. phone 42487.

TYPEWRITERS

SEE the new "Underwood" portable, with standard keyboard, at our office. United Typewriter Co., Ltd., 723 Fort Street.

REMINGTON Portable Typewriter, comfort as a watch. The ideal machine for every purpose. Phone for a demonstration and terms. No obligation. Remington Typewriter, Ltd., 314 View St. Phone 6832.

WINDOW CLEANERS

ISLAND WINDOW & CARPET CLEANING CO., 811 Fort Street. Phone 3412. "The Pioneer Firm"
Hardwood floors waxed and polished by electric machine. W. H. Hughes, Proprietor.

WOOD AND COAL

ALL best fir cordwood, stove lengths, no large knots, $7.50 cord. Phone 1139.

COOPERAGE wood blocks, $2.00; stove wood, $3.25; kindling, $3 load. Phone 2173.

MILLWOOD from Colwood; one grade, one price. Phone Colquitz 38Q or 4051. Special lengths to order. C. H. Sundin.

WOOD, No. 1 fir, dry, 12-13-in., $8 cord; and 4-ft., $6.50. Phone Belmont 38Y.

$7.50 CORD. $4 half, delivered; best cordwood, stove lengths. Stephen Phone 3133L.

72 PROFESSIONAL DIRECTORY

BARRISTERS

FOOT & MANZER
Barristers, Solicitors, Notaries, Etc.
Members of Manitoba, Alberta and British Columbia Bars. Phone 313
Bank of Nova Scotia Bldg., Victoria, B.C.

CONVALESCENT HOME

ESQUIMALT Nursing and Convalescent Home, 467 Lampson St. Phone 4826. Special care given to invalids.

CHIROPRACTOR

PAUL C. LONG, D.C., Ph.C., 203 Pemberton Building. Tel. 1182. Res. 4189L.

DENTIST

DR. A. McCarter, dentist, 613-14 Central Building. Phone 1337. Hours 9 to 5. Evenings by appointment.

LAND SURVEYORS

A. O. NOAKES, B.C.L.S., 1006 Government Street. Phones 377, Res. 4653R.

OPTOMETRIST AND OPTICIAN

GUSTAV Siverts, Optometrist and Optician, 403 Pemberton Bldg. Phone 2270 for appointments.

NURSING

PRIVATE nurses frequently earn $20 a week. Learn by personal correspondence. Catalogue No. 33 free. Royal College of Science, Toronto 4, Canada.

67 FARMS WANTED

FARM LANDS. If you have raw or improved farm land in Saskatchewan to sell, write to L. R. Mean, Bloomers, Saskatchewan.

78 HOUSES FOR SALE

AN absolutely unique bargain will be given to sell a fully modern 5-roomed house, to close an estate. Phone 3143.

ATTRACTIVE 7-room house, full basement. Garage. Two bedrooms downstairs, bath and toilet, two glassed sun porches. Newly painted. Price reasonable. Phone 4183X.

A REAL home, beautiful grounds. Must be sold at a sacrifice. Write or phone Miss Harnagel, 303 Gorge Road, Victoria, B.C.

CLOSE-IN houses, in first-class condition. J. I. Seabrook, 203 Mt. John Street. Phone 1413R.

FOR Sale, Furnished or Unfurnished—Bungalow in best part of Oak Bay; two minutes from sea and five from car. Living-room, two bedrooms, small workroom, two sun parlors, kitchen, pantry, bathroom, separate toilet. Lot 90 ft. by 139 ft., in flower garden and vegetable garden, planted in peas and beans. Garage, garden tools, lawn mower, etc. Price $2,350, including good rowboat, sixteen feet long. Owner, phone 2527X3.

HOUSES built on instalment plan. Modern homes for sale on easy terms. D. H. BALE, Contractor
Fort and Shakespeare Phone 1149

LARGE four-room modern bungalow, fireplace, cement foundation; half block Oak Bay car. Full price $2,350; terms easy. Apply 1343 Yale Street.

OAK BAY home for sale by owner—1½-story, eight rooms, fully modern. Magnificent sea view. Basement, furnace and garage. Price $3,300 cash; or $3,500, on any reasonable terms. Box 4283, Colonist.

RETURNED SOLDIER'S opportunity. $736 cash will purchase home. Bonus of $200 in two and half years, balance as rent, $18.70 per month. Garage, cement basement. Apply 217 Hayward Bldg.

6 ROOMS, modern. Garage, chicken house; small fruits. $2,300. Owner, Box 2303, Colonist.

4-ROOMED bungalow, Oak Bay, near golf links. Built-in features, in good condition. Phone 4261X.

4-ROOM modern bungalow, good basement. Lot 30x130. Phone 57391.

119 REGINA—Cosy little home, three rooms and pantry, with central hall. Garage, outside. $750; cash $200. Real snap. 653½ T.

78A AGENTS' OFFERINGS

ARE YOU A NEWCOMER?
We have a lovely new stucco bungalow, ALL BEAUTIFULLY FURNISHED, absolutely ready for occupation, IN CHOICE PART OF FAIRFIELD. Sunroom, living-room with open fireplaces and built-in bookcases, nice dining-room, Dutch kitchen with gas cooker, two bedrooms, bathroom; cement basement with furnace and laundry tubs.
OWNER GOING EAST SACRIFICES.
For further particulars apply
R. G. CHRISTY & CO., LTD.
233 Fort St. Phone 376 Victoria

SEAFRONTAGE AT ESQUIMALT

COMFORTABLE THREE-ROOM COTTAGE. Large lot.
PRICE $1600
JOHN GREENWOOD
1233 Government St.

OWNER NEEDS MONEY—SACRIFICES

FINE home, with 6 rooms downstairs, just like a bungalow, and two extra well-finished bedrooms upstairs; fine cement basement, furnace, laundry tubs. Garage. Apple and walnut trees. Close Central Park and Georgia Jay School. For quick sale, price recently reduced from $4,050 to only $3,500; half cash and balance $33 a month, at 5% interest, or offer. Just the home for a large family; or the upstairs could be rented as a suite by a smaller family, and pay the taxes three times over.

We have properties of every description and all districts for sale. New listings appreciated and early inspections made.

ARTHUR E. HAYNES, LTD.
733 Fort Street

FOUL BAY ROAD—Home consisting of 3 living-rooms, den, 3 bedrooms upstairs; kitchen, bath and pantry; basement. Hot-water heating. Garage. Price $3,650. C. S. Marchent, 111 Pemberton Bldg. Phone 2374.

FAIRFIELD Bungalow Bargain. New stucco bungalow of attractive design. Contains entrance hall with oak floor, large drawing-room with fire and oak floor, French doors leading into dining-room with oak floor; well-appointed kitchen with breakfast recess, combination sink and laundry tray, etc.; two fine bedrooms with clothes closets; bathroom with high-class fixtures, including solid porcelain bath. Leaded glass casement windows in main rooms. Fine cement basement with hot water heating plant. Extra large lot, with southerly aspect. Cement walks. This house is ready for occupation and we consider it the best buy in Fairfield at $3,350, on terms. R. P. Clark & Co., Ltd., View and Broad Streets.

SACRIFICE SALE

MUST be sold—This especially fine home of 3 rooms, modern and up-to-date in every particular; extra plumbing conveniences, easy walking distance of business section, and in good locality. If you are in the market for an absolute bargain or gilt-edge investment, see us at once. Price $3,000, all cash. Terms can be arranged.

THE CITY BROKERAGE
(A. T. Abbey, Mgr.)
333 View Street Phone 312

MOUNT TOLMIE BUNGALOW, good location, good soil, 1½ acres land. Small fruits, chicken houses, garage. Close to street car. ALL IN GOOD CONDITION. Price $4,000, and would consider city bungalow in exchange, if well located.
L. M. ROSEVEAR
(Successor to Harry Amphlett)
Phone 3900 312 Union Bldg.

OAK BAY FAMILY HOME
PRICE $3,300 CASH, OR $3,500, TERMS
Special Features:
1 EIGHT BRIGHT, AIRY ROOMS.
2 BEAUTIFUL MARINE VIEW.
3 TWO OPEN FIREPLACES.
4 PANELLED WALLS, SLEEPING PORCH.
5 CEMENT BASEMENT, TUBS AND FURNACE.
6 LOT 60 FT. BY 130 FT. LOW TAXES.
7 GARAGE.
NORTH HAMPSHIRE ROAD. This eight-roomed modern home, situate on one of Oak Bay's most popular residential streets, with a magnificent view of the Straits and mountains, is offered at a sacrifice price.
The home is modern in all respects and is in splendid condition, having been recently decorated and repainted. Compare this for value with any other property in Oak Bay.
P. R. BROWN & SONS, LTD.
1113 Broad Street Phone 1073

WATERFRONT HOME

NEARLY an acre of productive land, fronting on a tiny bay with a nice bit of beach. The house is of stucco and contains seven rooms. The living-room is 20 by 13 ft. and has a large view plate glass window, open fire, built-in bookcases. French doors into the sunroom, and hardwood floors. It is exceedingly well built and well planned. Price $6,500; half cash.
ALDER & SONS, LIMITED
918 Broughton Street

OAKLANDS—Four-room bungalow, bath and toilet; garage; park-like surroundings. Fine view. $1,000. Terms; $200 cash, balance rent.

OAK BAY—New stucco four-room bungalow, all latest improvements. Will paint and stain to suit purchaser. To see this is to buy.
J. A. BARRON & CO.
737 Fort Street Phone 2734

SPECIAL for one week. Fairfield—Five-room modern bungalow, fireplace, basement. Splendid garden lot. Local improvements all paid. Price only $2,750. This is an excellent bargain. Sam Calvert, 753A Yates Street. Phone 3118.

OAK BAY
A FAMILY BUNGALOW

STUCCO, 5 large, sunny rooms as follows: Reception hall 16x11, drawing-room 20x14 with open fire, dining-room 16x12.6, 3 large bedrooms—two 15x14, the other 15x11.6, bright kitchen and pantry, modern bathroom, cement basement and furnace, garage; two lots in orchard and lawns. Price $3,600 for quick sale.

OAK BAY, 4-roomed bungalow, 1¼ acres in grounds. Price $3,500.
CROSS & CO.
Belmont House Opposite P.O.

78 HOUSES FOR SALE (Continued)

TWO BARGAINS

WE have a house of 5 rooms, full basement, open fireplace, built-in features; close to Gorge Road, in good district; that we have been holding at $1,350. This must be sold at once, so we will accept any near offer.

THE best buy close in is an 8-roomed house, which can be made into two or three flats. Absolutely modern, two bathrooms, furnace, Rudd heater, Majestic range, two gas ranges, partly furnished. Beautiful garden, apples, cherries, logans, raspberries, lawns, rose bushes, bulbs. Price, including all of the above:

$4500

PEMBERTON & SON
922 Fort Street Phone 383
Members Victoria Real Estate Board

BIG SEMI-BUNGALOW—NINE ROOMS $5,750
REAL VALUE

SITUATED north of Avenue, on nice street. Contains good hall; large, attractive living-room with granite fireplace; good dining-room, built-in features; HARDWOOD FLOORS; breakfast-room; kitchen, wired for electric range. One bedroom down and three upstairs. Full cement basement, furnace. Garage; lot 70x120, nice lawn, fruit trees, etc. VIEW OF MT. BAKER AND SEA. A BRIGHT HOUSE, WITH PLENTY OF SPACE ON EITHER SIDE.

A HOUSE BARGAIN

CONTAINS four rooms, well built; open fireplace, built-in features, three-piece bathroom, cement basement. HOUSE IN EXCELLENT CONDITION. Lot 40x108; just outside 2-mile circle, on paved road. LOW TAXES. FOR QUICK SALE PRICE REDUCED TO $2,300; terms.
R. V. WINCH & CO., LTD.
340 Fort Street Phone 2139

WELL-SITUATED five-roomed house, standing in 12.33 acres of good land, part of which is good black soil, well suited to bulb, seed growing, or chicken farm, with an ever-running stream on property. Barn, stable, etc., all in excellent order. Close to station, stores, church, postoffice, Badminton clubs. Price reduced to $3,750. This is a first-rate buy.
C. WALLICH
Real Estate and Insurance Agent
Cowichan Station B. & N. Rly.

WHAT OFFER? Tenders will be received up to March 15, 1927, for the purchase of the modern eight-room residence known as 1320 Stanley Avenue. Full cement basement with good heating plant. Ground floor contains large entrance hall, den, living-room, dining-room, pantry and kitchen. Second floor, four bedrooms and bathroom. Well-built and in an excellent state of repair. Arrangement may be made with the undersigned for inspection of property. Highest or any tender not necessarily accepted. H. A. Beckwith, 110 Belmont House, solicitor for the owners.

HAVE YOU TRIED US?

WE are in a position to show you the choicest selection of STUCCO BUNGALOWS in Greater Victoria. We specialize in modern homes.
If you contemplate building, let us discuss your LOT REQUIREMENTS together. Our listings are exceptionally complete. There is no obligation—it is our business to assist you.
J. A. WALKER & CO., LTD.
235 Fort St. Est'd 1903 Phone 1433

DESIRABLE COUNTRY HOMES

GLANFORD AVENUE, 1½ miles out. Five acres, all cultivated. Three-roomed house. Only | $3,000
PORTAGE INLET waterfrontage, 3 acres. Three-roomed house, outbuildings, almost new | $3,750
LAKE HILL, close to North Quadra Street. Two acres. Four-roomed house | $4,200
MT. NEWTON CROSSROAD, 7½ acres, 3 cultivated. Three-roomed house. Will exchange for city property | $3,000
ROYAL OAK, 3 1-3 acres, all in full-bearing fruit trees and small fruits. Four-roomed bungalow, good barn. Open to offer | $9,000
EAST SAANICH ROAD, near Elk Lake, 2 acres, about 4 cultivated. Stucco bungalow of 6 rooms, almost new. Bargain | $3,200
WILKINSON ROAD, 7 acres all all cleared; 5-roomed house | $3,200
ELK LAKE, East Saanich Road, 4½ acres, all in cultivation, 1 acre in logans. Six-roomed dwelling, outbuildings | $7,250

Now is the time to buy that country home and get things in shape for the coming spring.
Full particulars of any of the above properties given on application.
SWINERTON & MUSGRAVE, LTD.
Winch Building 940 Fort Street

$1800—VERY complete four-roomed bungalow, fireplace, buffet, two bedrooms and bath; basement and garage.
$2500—4 ROOMS, full basement. Two splendid lots, full of fruit and garden. Garage.
$1600—HALF ACRE splendid garden soil, large portion in fruits. Four-roomed house, city water. Very easy terms.
MUTUAL REALTY, 419 Hayward Bldg.

FOR SALE
OAK BAY SACRIFICE

$3150 WILL buy this attractive five-roomed bungalow, consisting of reception-room, dining-room, kitchen and 3 bedrooms, built-in features, panelled walls, 3-piece bathroom, open fireplace, garage, full size basement. Lot 30x130. Cash payment

78 HOUSES FOR SALE (Continued)

78C OAK BAY

FOR Sale—House, on Wilmer Street, Oak Bay; 5 rooms, modern, 2-piece bathroom, open fireplace; good furnace; cement basement. Has good garage for 2 cars; cement runs, etc. Cost owner $5,000. Price $5,200, on terms. Clear title. Apply A. Harlow, 998 Blenkinsop Road.

PRETTY OUTLOOK
QUIET, SELECT NEIGHBORHOOD
SEVEN-ROOMED SEMI-BUNGALOW
LOT 112x152, WONDERFULLY LAID OUT in lawns, shrubs, bulbs, etc., at great cost. A TWO-THOUSAND CUT IN PRICE. See this property and you'll snap it.
H. G. CHRISTY & CO., LTD.
623 Fort St. Phone 575 Victoria

79 WANTED TO BUY—HOUSES

BUNGALOW, five rooms. A snap. Give particulars fully. Box 5942, Colonist.

FAIRFIELD—5 or 6-room bungalow, close in, $4,000 cash. Oak Bay—6 or 6-room bungalow, $4,500 cash. Andrews Realty. Phone 2728.

WANTED for cash customer—Four-roomed bungalow with basement, modern, in good neighborhood, close to transportation. Advise The Royal Trust Company, Belmont House, Victoria, B.C.

WANTED—We have buyer for home in Oak Bay. Must have large living-room, also large drawing-room, three bedrooms, hot water heat. Grounds large enough for tennis court. Parties having property as above for sale please let us have your listing, giving dimensions of living and drawing-rooms.
ALFRED CARMICHAEL & CO., LTD.
Real Estate Fire Insurance Investments
Phone 5590 1219 Broad Street

WANTED—FAIRFIELD BUNGALOW
Avery Ravenhanor, 154 Pemberton Bldg.

80 PROPERTY FOR SALE

A GOOD selection of vacant property and acreages in Victoria and vicinity, at lowest prices. See the Royal Trust Company, Belmont House, Victoria.

BUILD your home amid the oaks on charming Craigdarroch Road. We offer choice lots near Joan Crescent very cheap and on easy terms. Avery Ravenhanor, 121 Pemberton Bldg. Phone 1380.

FOR Sale—Splendid building site, opposite Burnside bowling green; $100 cash, or terms. Phone owner, 3556Y.

LINDEN Avenue—Choice building lot, cheap for cash. Phone 17661.

BUILDING SITE BARGAINS
ROCKLAND AVENUE, near Government House—50x140, $1,200.
FAIRFIELD ROAD, between Cook and Moss—48x149, $600.
HAMPSHIRE ROAD, south of Avenue—50x180, $500.
MOSS STREET, near Richardson—$400.
J. R. LIVSEY
204 Hayward Block Tel. 664

$50 BUYS good building lot, near school and bus.
$400 buys beautiful lot on high part of Seaview Avenue.
$1,200 buys nearly an acre of waterfront property.
$1,300 buys two lovely waterfront lots.
$550 buys decent house on Grahame Street.
V.I. REALTY CO.
WALLACE ARCHER
1239 Broad Street Phone 1745

80C OAK BAY

MAGNIFICENT view lot, $1,200. Snap. Owner, P.O. Box 1211, Victoria.

80D SAANICH

CADBORO BAY—Three large lots, over half acre, fenced. Snap for quick sale. Owner, Box 4295, Colonist.

81 PROPERTY WANTED

WATERFRONT lot in Oak Bay. State cash price and give number and description. Box 4307, Colonist.

82 ACREAGE FOR SALE

THREE VERY CHOICE LISTINGS

A VERY attractive 16-acre place at Deep Cove. New bungalow of four rooms and other buildings. House built on a high situation, commanding a fine open view of the valley. Some excellent bottom land and a wonderful spring, which supplies the whole countryside in the dry weather. Price only $3,600.

AT MAPLE BAY—Seafrontage with self-contained bay. 59 acres. Six-roomed modern house; drawing room specially large, with open fireplace. Splendid water supply. Two or three acres under cultivation; home orchard of the best varieties, also small fruits. Price reduced to $4,500.

NEAR ALBERT HEAD, METCHOSIN. 50 acres; 26 cleared, 10 in cultivation. House of five rooms. Two wells. Barn, chicken house and pig pen with concrete floor. All kinds of fruit. Would sell for $5,500, or consider an exchange for house in town.
ROBERT GRUBB & CO
1112 Government Street, Victoria

BARGAIN—59 acres; 25 cleared, of which 6 acres is of best bottom land, balance slashed. Only 10 miles out, near sea. Old 6-room bungalow, large barn, new pig pens for fifty. Family orchard. A good sheep ranch. Price only $5,000. R. V. Winch & Co., Ltd. Phone 5180.

FIVE ACRES, part fenced and cleared. Good four-roomed house, open fireplace, stairs to room above. Poultry houses for 150; garage; good well. Young bearing fruit trees, some small fruits. Near market. Price $750 cash; $800, terms. Box 4214, Colonist.

FOR Sale by Owner—294 acres in Port Renfrew district, close to good market. 80 acres under cultivation; 25 head cattle, team horses. 8-roomed house; barn, 70x70. Price, including all, $15 per acre. Apply to Mr. A. Deskin, Port Renfrew.

FOR Sale—10 acres, cultivated, good house and barns. Suitable for subdivision. Easy terms. Mrs. M. Anderson, Telegraph Road, Keating.

CHEAP ACREAGE
NEARLY 2 acres of good soil, with city water laid on. Commercial greenhouse, with hot water heating system. Southern aspect. Fifteen minutes from the city by paved road. $1,600.
NEAR sea and golf links, with magnificent view—1 acre, excellent soil, well treed. On 2-mile circle. Sheltered situation; good road. $1,000.
A. S. BARTON
119 Pemberton Bldg Phone 2901

STELLY'S CROSSROAD—10 acres of choice land, all cleared and cultivated, 12 miles from city, on main highway. Price $1,750, terms to arrange.
P. R. BROWN & SONS, LTD
1112 Broad Street Phone 1074

Money to Loan at Current Rates
LOW PRICED BUT
GOOD ACREAGE,
ON HIGHWAY WITH
GOOD TRANSPORTATION

WE offer a number of large and small tracts of desirable acreage on the Happy Valley Road (main highway).
City water. Close to school, church, etc.
Prices from $25 per acre.
Near Luxton Station.
NOTE—We have many other choice acreage and farm buys on our books. Tell us what you want and it's quite probable we can suit you as to location, price and terms.
B.C. LAND & INVESTMENT AGENCY, LTD.
922 Government St. Phone 128

WATERFRONTAGE, 20 miles Vancouver. Snap, $650. Give phone. Box 4224, Colonist.

38½-ACRE farm near Mill Bay, with four-room bungalow, garage and outbuildings; 12 acres good cleared land, balance slashed and in timber. We consider this place one of the best bargains on the market for the low price of $3,600. Listing No. 107.
B.C. BOND CORPORATION, LTD.
1206 Government St. Phone 848-849

36½ ACRES, with five acres of easily cleared alder bottom. Frontage on two roads, opposite school; small frontage on bay. Fine view of Straits of Georgia. $1,600, of which $750 cash and balance over ten years. Apply owner, M. Enke, 14 Trounce Bldg. Phone 3251.

82 ACREAGE FOR SALE (Continued)

$5000—TERMS—2-ACRE POULTRY FARM, GOING CONCERN. 2½ acres in perfect lilth; 1 acre in strawberries, 4 years' wood supply. A new, well-built six-roomed house, modern bathroom, basement, garage. Chicken houses for 350; all birds and utensils. Taxes $12.59.

A VERY attractive home about 1½ miles from the town of Sidney. FOUR ACRES splendid soil, about half being cleared, balance of property very easily cleared. Modern seven-roomed bungalow, consisting of drawing-room, open fireplace, dining-room with built-in features; Dutch kitchen; three good-sized bedrooms; modern 3-piece bathroom; cellar. Never-failing water supply. Mixed orchard; all kinds of small fruits, good garden and tennis lawn. Electric light and telephone. Annual taxes $19. Passenger and freight service pass door. Barn, brooder house, chicken houses for 200 birds, garage, and other outbuildings. Price $2,500 cash, (term of years for balance) $4250

3.22 ACRES. Charmingly situated home, near Reathaven. Sea view and high location. Dwelling of three large rooms and bath. Newly decorated and painted. On stage route. Electric light, phone and city water. Terms $3000

3½ ACRES of good soil, fenced; 2 acres in small fruits. A well-built house of four rooms, wide verandas, open fireplace and basement. Never-failing water. Two minutes from store and Sidney bus. Reduced now to $3750

A LARGE AND VARIED LIST from which to choose and inspect.

WE SPECIALIZE IN SAANICH ACREAGE
It will pay you to see us first before locating.

FIRST-CLASS DAIRY OR MIXED FARM
SPLENDIDLY SITUATED ON AN INLET OF THE SEA. 108 ACRES, with 50 under cultivation. 23 ACRES COULD BE EASILY CLEARED AT A SMALL COST. Balance part slashed, part timber.

THE WATER SUPPLY IS VERY GOOD, derived from springs, it is laid on to the house by gravity. There is also a creek running through the property.

ALL BUILDINGS ARE IN FIRST-CLASS SHAPE and entirely modern, having water and electric light connected to them. There is a three-roomed bungalow for help, with hot and cold water laid on. The eight-roomed house is in good condition; there are three bedrooms, dining-room, living-room, den, kitchen and bathroom complete.

THE OUTBUILDINGS consist of a large barn, 50 ft. by 30 ft., for horses, cattle and storage for hay and grain; a sheep shed with loft, implement shed and blacksmith shop.
This is a highly productive farm, in a good situation.
PRICE $15,000, TERMS.
PEMBERTON & SON
626 Fort St. Phone 558. Victoria, B.C.
Members Victoria, B.C., Real Estate Board

NORTH SAANICH
A FINE WATERFRONT RESIDENCE, COMPLETELY MODERN THROUGHOUT, STANDING IN AN ACRE OF FINE GROUNDS AND GARDENS.
View by Appointment
SPARLING
At Deep Cove Tel. Sidney 192Y

83 ACREAGE FOR RENT

IMPROVED acreage to rent. F. F. Higgs, 208 Pemberton Building.

TO Rent—3 acres, all cultivated. Good 5-roomed house, chicken houses, sheds. Fruit trees. City water, light and phone. Four miles out. $16. Hughshaw & Co.

6 ACRES, under intensive cultivation, loganberries, fruit trees and garden plot. Available house next door for married or single man. Will rent land for very reasonable sum. Box 4212, Colonist.

84 ACREAGE WANTED

WANTED for cash—Five to ten acres, with cottage. Give full particulars to Box 4210, Colonist.

85 FARMS FOR SALE

STOCK AND DAIRY FARM
114 ACRES
THIS PROPERTY HAS BEEN RUN AS A HIGH-CLASS DAIRY FARM CARRYING 50 HEAD OF CATTLE.
The dwelling house contains 8 rooms with hot and cold water laid on, full basement and furnace. There is also an additional cottage of 6 rooms. The stock barn is manchioned for cattle on the ground floor, while the upper floor is entered on a higher level, giving ample space for storing hay. There is also a silo, calf pen of five divisions and cattle shed 18x30 ft. The implement shed is of corrugated iron. Chinaman's shack and poultry houses, also brooder house. Water is laid on from spring. There is a rhubarb house 30x80 ft. which provides work and revenue invariably exceeding $2,000 per year.
FARM FEATURES. The bottom land is alluvial and self irrigated, never dries out and does not hold the water during the wet season. There is no better cropping land; in wet or dry seasons the pasture maintains its greenness, and one field of 11 acres maintained from 15 to 20 head of young cattle throughout the past Summer. This property is situated one mile from station and within two miles of a large creamery which has constantly over a period of many years made a return of 54c per pound for butter fat.
The price asked is $20,000. Full particulars upon inquiry.
BRETT & KER, LIMITED
Real Estate, Insurance and Financial Agents
Corner View and Government Sts.
Phone 152

BEAUTIFUL residential home of 3 acres, overlooking the water, close to Victoria, on paved road. A modern 7-roomed bungalow (large), airy rooms, open fireplaces, furnace. Good water supply, light and phone. Double garage, chicken houses. Furnished cottage. All laid out in fruit, garden and shrubberies. Taxes for 1926 about $20. Owner is leaving the district and has today reduced price to $6,000 for quick turnover. P.O. Box 730.

CLOSING estate, near proposed West Coast main road near Victoria. For sale cheap, 90 acres, alder bottom, good land, no rock, part cleared. Wagon road and tidal river frontage. Apply Box 4108, Colonist.

FOR Sale—80 acres, five miles from Victoria. 7-room modern house; water, phone, etc.; 35 acres in cultivation, balance timber. Address Owner, Box 3997, Colonist.

$3000—SNAP for cash—5-acre lakefront farm, with some good bottom land, four-room modern bungalow, all nice, large plastered rooms. Furniture included. F. F. Higgs, 208 Pemberton Bldg.

86 FARMS FOR RENT

PEMBERTON & SON
WATERFRONT FARM
106¾ ACRES, 55 acres of highly productive soil under cultivation. Very good water supply. Six-room house and other buildings. Free grazing on flats adjoining property. This property is near station and stores, etc., also stage and motor freight. Rent $60 a month.
625 Fort Street Phone 558

FARM TO RENT ON LEASE
8 ACRES, Keating district. Finest soil throughout, fenced, mostly cleared; 2 acres in small fruit. Good house of four rooms. Barn for 10 head, various outbuildings. Good water, elec. light. Close to school. With furniture, tools, cow, horse, $30 a month.
PEMBERTON & SON
Phone 298 Fort Street

GORDON HEAD
NEAR the sea—2½ acres land, all under cultivation; fruit trees, small fruits. Six-room modern house, city water and light. Barns, chicken houses, garage.
J. N. HOLLAND
288 Pemberton Blk

FOR Rent—Dairy farm, 45 acres, 25 cleared, balance pasture. Four-roomed cottage, barn and outhouses. Excellent supply of water. On the main thoroughfare and inside the 4-mile circle. Immediate possession can be had. Apply B.C. Land & Investment Agency, Ltd., 922 Government Street.

Finance and Commerce

RAILWAY STOCKS AGAIN LEADERS

GAINS OF FROM FIVE TO NINE POINTS MADE IN SEVERAL SOUTHERN LINES

Broader Buying of High-Grade Securities Features Optimistic Bond Market

NEW YORK, March 11.—Railroad shares resumed the spotlight in the stock market. Atchison was bid up over seven points to 181, the highest price ever recorded, closing just a point below the top. Norfolk & Southern jumped nine points to 52⅞. New Orleans, Texas & Mexico, and Norfolk & Western each closed five points higher, and New York Central, Rutland and a few others moved two points or so. Wabash was heavy.

Industrial group highest prices since 1925 or longer were attained by Loews, National Biscuit, Dupont, Republic Steel common and preferred; Remington, Federal Mining & Smelting and Eastman Kodak.

General Motors, after touching 172⅞, sold down to 170⅝. Hudson dropping from 73½ to 71 and then railied to 72, and Stewart-Warner, Studebaker, Nash and Pierce-Arrow preferred all closed a point or two lower. United States Steel closed fractionally higher at 160½, but Baldwin showed a loss of two points at 185⅞. Call money held steady at four per cent all day. Time money and commercial paper rates were unchanged. Total sales, 2,061,700 shares.

Broader buying of high grade investment securities in response to optimism over the money outlook featured today's bond market in which prices were generally firm. Government obligations, which leaped to the front with the recent announcement of new United States Treasury financing plans, turned back fractionally from the record high peaks, but still sold well at the prices at which they opened the week.

(All Fractions in Eighths)

	High	Low	Last
Allis Chalmers	96-6	95-6	95-6
Allied Chem.	142-4	140	142-3
Am. Beet Sugar	24	24	24
Am. Rosh. Mag.	16-3	15-3	15-2
Am. Can.	48-3	47-4	47-4
Am. Car & Fdy.	104-4	104-4	104-4
Am. Locomotive	111	110-5	110-5
Am. Smelters	150-2	149-1	149-1
Am. Steel Fdy.	48-1	48-1	48-1
Am. Sugar	83-6	83-6	83-6
Am. Sum. Tob.	60-6	60-6	60-6
Am. Tel. & Tel.	159	158-7	159
Am. Tobacco	122-5	122-5	122-5
Am. Tobacco B	121-4	121-4	121-4
Am. Woolens	22-6	21-6	22
Anaconda	47	46	46-7
Armour A.	13-5	13-5	13-5
Atlantic Gulf	32-1	32-1	32-1
Atchison	181	174-4	180
Baldwin Loco.	188	183-1	186-4
Baltimore & Ohio	113-5	113	113-2
Bethlehem Steel	50-4	49-6	49-6
Brooklyn Manhat.	67-2	67-2	67-2
California Packing	68-4	68-4	68-4
California Pete	28-7	29-7	29-7
Can. Pacific	147-2	145-4	145-4
Central Leather	9-4	9-4	9-4
Cerro De Pasco	63-5	62-6	63-2
Chesapeake & Ohio	156-4	154-2	156-4
Chi. Gt. Western	17-3	16	17-2
Chi. Mil. & St. Paul	13-6	12-6	12-6
Chi. & Northwest.	83-4	83	83-2
Chi. R. I. & Pac.	84-2	83-2	83-4
Chrysler Motor	43-1	42-1	42-2
Coca Cola	193-4	192	192
Col. Fuel & Iron	59-5	58	59
Columbia Gas	85-7	85-4	85-7
Cons. Gas	95-4	94-6	94-6
Cont. Can.	69-4	68-4	69-4
Cont. Oil	20-5	20-5	20-5
Cont. Motor	11-5	11-5	11-5
Corn Products	53-2	52-3	52-7
Crucible Steel	91-7	91	91-5
Cuba Am. Sugar	28	28	28
Davison Chem.	28-4	28-4	28-4
Del. Lack & West.	150	149	150
Dodge Bros.	24-3	24-2	24-3
Dupont Powder	199	195-6	196-4
Elec. Power	18	18	18
Elec. Refrigerator	35-2	35-1	35-1
Endinger Gold	3-4	3-4	3-4
Erie	45	44-4	44-4
Famous Players	112-7	110-5	110-6
Foundation Co.	79-2	79-2	79-2
Fleischman Co.	51-4	51-2	51-2
General Asphalt	93-2	89-5	91-7
General Cigar	81-2	81	81
Gen. Electric	93-3	93	93
Gen. Motors	175-7	170	170-5
Goodrich Rubber	66-2	65-7	66
Granby	36-2	36	35
Great North. Ore	21-6	21-6	21-6
Great North. pfd.	88	87-2	87-6
Gt. West. Sug.	116-4	116-4	116-4
Gulf States Steel	64-2	64-2	64-2
Houston Oil	120-6	117	119
Howe Sound	39-1	39-1	39-1
Hudson Motor	73-3	71	72
Hupp Motors	22-2	22-2	22-2
Illinois Central	125-1	125-1	125-1
Imperial Oil	43	42-6	43
Inspiration	26-6	26-6	26-6
Int. Comb. Eng.	58-4	56-6	57
Int. Pete.	32-3	32-3	32-3
Int. Mer. Marine	7	7-2	7-3
Int. Mer. Mar. pfd.	41-6	41-6	41-5
Int. Nickel	41-7	41-6	41-5
Int. Tel. & Tel.	136-2	135-1	135-1
Kan. City South	62-5	60-7	60-7
Kennecott Copper	62-7	62-6	62-6
Lehigh Valley	115-2	114-3	114-3
Louisiana Oil	15	15	15
Louis. & Nash.	136	136	136
Mack Truck	105-7	105	105
Manhatten Elec.	67-4	67	67
Marland Oil	54-4	54-2	54-3
Mex. Seaboard	8-2	8-2	8-2
Miami	16-3	16-3	16-3
Mid Continent Pete	27-6	27-2	27-6
Missouri Pacific	52-2	51	52-2
Miss. Pac. pfd.	100-6	100	100-4
Montana Ward	87	86-6	87
Motor Coach	10-2	10-2	10-2
Motor Meter	31-8	24-6	24-6
Motor Wheel	23-4	22-6	23-4
Nash Motors	80½	80½	80½
National Biscuit	107-1	106-2	107
Natl. Cash Reg.	40-1	40-1	40-1
Natl. Dairy Prod.	76-6	76-4	76-6
National Lead	179-4	179-1	179-4
Norfolk & West.	173-6	189	173
North American	49-6	49	49-2
Northern Pacific	58-2	57-2	58-2
N. Y. Central	144-6	142-2	141-2
N Y N H. & Hart.	53	52-4	52-4
N.Y., Ont. & West.	29-6	29-5	29-5
Packard Motor	36-4	34-6	35-4
Pan. American	61-6	61-6	61-6
Pan American B	63	62-2	62-2
Pennsylvania R.R.	53-6	53-2	53-6
Pere Marquette	121-4	121-4	121-4
Phillips Pete.	22-3	21-4	22
Producers & Ref.	26-6	26-6	26-6
Pullman Co.	181-4	181	181
Pure Oil	32	31-2	31-6
Radio	55	53-7	61-1
Ray Cons.	15-3	15-3	15-3
Reading	107-4	106-4	106-5
Rep. Iron & Steel	75-7	74-5	74-5
Royal Dutch	51-7	51-7	51-7
Savage Arms	69-3	69	69-3
Schulte	49	49	49
Sears Roebuck	56	55-4	56
Shell Union	20-1	20-1	20-1
Sinclair Cons.	19-4	19-2	19-2
Sloss Sheffield	129	129	129
Southern Pac.	109-2	108-4	109-2
Southern Railway	123-6	123-4	123-6
Standard Gas	57-1	57-2	57-1
Standard Oil Cal.	57-6	57-1	57-1
Standard Oil N. J.	38-4	38-2	38-2
Standard Oil, N. Y.	31-6	31-5	31-5
Standard Oil Ind.	70-5	70-5	70-5
Stewart Warner	60-7	59-4	59-1
St. Louis & S. Fran.	111-4	113	111-1
Stromberg Carb.	26	26	26
Studebaker	61-2	59-2	59-4
Tennessee Copper	11-7	11-7	11-7

FOREIGN EXCHANGE

NEW YORK, March 11.—Foreign exchanges steady. Quotations in cents: France—3.90 11-16; cables 3.91 5-16. Italy—4.45; cables 4.45½. Belgium—12.80. Germany—55.70½. Holland—39.88½. Norway—26.19. Sweden—28.71½. Denmark—26.82½. Switzerland—19.23¾. Spain—17.24½. Greece—1.28½. Poland—.1159. Czecho-Slovakia—2.96. Jugo-Slavia—1.76. Austria—.1412½. Rumania—.61. Argentina—.45.18. Brazil—11.87½. Tokio—49.12½. Shanghai—60.87½. Montreal—99.81½.

STERLING EXCHANGE

NEW YORK, March 11.—Demand 484 13-16; cables 485 9-32; 60-day bills on banks 480 15-16.

At Victoria

Buying 484¼; selling 487¼.

Victoria Stock Exchange

Mining

	Bid	Asked
B.C. Silver	1.50	1.75
Dunwell Mines	1.40	1.50
Glacier Creek	..	.12
Gladstone ex. div.	.28	.31
Goldsmith	.18½	.22
Granby	35.00	37.00
Howe Sound	39.00	41.00
Independence Gold	..	.18
Indian Mines	.06½	.07
International Coal	.15	.18
L. & L. Glacier	..	.08
Lakeview	.02½	.02¾
Leadsmith	..	.04
Lucky Jim	.12	.22
Marmot Metals	..	.12
Mexican Premier	..	.60
National Silver (G. S.)	..	.24
Porter-Idaho	.16½	..
Premier Gold	2.18	2.27
Richmond	.16	.18
Rufus	.06	.08
Russell Creek	..	.80
Ruth Hope	..	.30
Selkirks	..	.05
Silver Crest	.07½	.08½
Silversmith	.33	.36
Sunloch	.40	.60
Terminus	..	.10
Victoria	..	.10
Oils		
B.C. Montana	.00 1-16	.00 3-16
Miscellaneous		
B.C. Permanent Loan	108.00	112.00
B.C. Telephone	280.00	..
B.C. Electric P. & G.	102.00	104.50
Local Curb Stocks		
Maissapina	..	.12½
Coast Copper	7.50	..
Silver Ledge	..	.93½
Northland	..	.13

Sales

2,000 Lakeview at .02½.

Calgary Oil Stocks

(Supplied by R. P. Clark & Co. by direct private wire)

	Bid	Asked
Alberta Pacific Cons.	.18	.21
British Dominion	.20½	.34
Dalhousie	2.05	2.16
Illinois Alberta	.60½	.62
New McDougal Segur	1.00	..
McDougal Exp.	1.40	1.50
McLeod	4.20	4.35
Mill City	.40	.50
Moose Mountain	.27½	..
Royalite	32.00	32.00
Turner Valley	.40	.45
United	1.00	1.15
Vulcan	3.10	3.35

Bank Stocks

(Supplied by R. P. Clark & Co., Ltd.)

	Sales
Bank of Montreal	261½
Bank of Nova Scotia	314
Royal Bank of Canada	257½

VANCOUVER EXCHANGE

VANCOUVER, March 11.—Today's quotations on the Vancouver Stock Exchange were:

	Bid	Asked
B.C. Silver	1.60	1.70
Bayview	..	.05½
Big Province	.08½	.09½
Dunwell	1.40	1.42
Daly-Alaska	..	.20
Douglas Channel	..	.01
Glacier	.09	.10
Gladstone	.28½	.30
Howe Sound	39.00	41.00
Hazelton Gold Cobalt	..	.01
Independence	.09¾	.10½
Merritt Coal	.15½	.17
Lakeview	.02½	.02¾
Lucky Jim	.18	.19½
Marmot	.10	.15
Premier	2.22	2.25
Porte Idaho	.15½	.16
Ruth Hope	.26	.27
Selkirks	.01¾	.02
Silver Crest	.08½	.07½
Silversmith	.32½	.33½
Surf	.01	..
Terminus	..	.15
National Silver	.21	.22
Leadsmith	.06½	.07½
Richmond	.15¾	.16
Coast Copper	7.75	8.00
B.C.E.R. P. & G.	104.25	..
B.C. Tel. com.	219.00	225.00
B.C. Montana	.00 1-16	.00½
British Petroleum	.11¾	.12
Maple Leaf	..	.21

Morning Sales

7,000 Silver Crest at .07, 3,000 at .07½, 500 Gladstone at .29, 5 B.C. Elec. at 101.00; 1,000 Lucky Jim at .19½, 10,000 at .20, 1,000 at .20½, 12,000 at .20¾, 6,500 at .20½; 11,000 at .20¾, 1,000 at .20¾, 6,000 at .21, 2,000 at .21½; 22,000 at .21½, 100 Dunwell at 1.39, 40 at 1.40, 200 at 1.41, 200 at 1.42; 500 Premier at 2.24; 1,000 British Petroleum at .12, 1,000 Independence at .10, 500 Porter-Idaho at .15½.

Afternoon Sales

1,000 Premier at 2.23; 100 Dunwell at 1.37, 100 at 1.38, 100 at 1.39, 100 at 1.40, 100 at 1.41, 100 at 1.42, 2,000 National Silver (B.N.) at .21, 2,000 Richmond at .15½, 120 Coast Copper at 8.00, 12,000 Lucky Jim at .17½; 1,000 at .17¼; 1,000 at .17⅜, 2,000 at .17½; 13,000 at .18, 2,000 at .18½; 2,000 at .18¾; 1,000 at .19, 1,000 at .19¼, 1,000 at .19⅝.

MONTREAL PRODUCE

MONTREAL, March 11.—Eggs and cheese, weak; butter, steady:
Cheese—Finest Westerns, 17¾c to 17½c.
Butter—No. 1 Pasteurized, 44c to 44¼c.
Eggs—Fresh extras, 40c.

INVESTMENT BONDS

		Maturity	Price	Yield
Port Alfred Pulp & Paper	5%	April 1, 1945	99.50	6.05
Port Alfred Pulp & Paper	5½%	April 1, 1943	103.00	6.18
Lake St. John Power & Paper	5½%	Feb. 1, 1947	99.50	6.06
St. Anne Paper Co.	6½%	Sept. 1, 1946	101.00	6.40
Gatineau Power	5%	June 15, 1941	102.00	4.79
Western Power of Canada	5%	July 1, 1949	98.50	5.12

Pulp & Paper and Hydro-Electric Bonds are good investments, with excellent futures in fundamentally sound Canadian industries.
We offer preferred stock in strong Canadian paper companies to yield 7%.
Send for our circulars.

Pemberton & Son—Bond Department
R. S. MABEE, Manager

MILD REACTION IN WHEAT PRICES

Trading Operations Show Fractional Loss—Wheat Offerings Unusually Scarce

WINNIPEG, March 11.—In the absence of buying support wheat underwent a mild reaction on the Winnipeg wheat market today. Closing prices showed a loss of ⅝ cent for all months, May closing at 142⅛, July 139¼ and October 129¼.

Trading was small and was confined to local dealers, with light spreading operations in evidence.

A moderate trade in barley constituted the main feature of the coarse grain markets. Prices for these commodities held fairly steady.

The cash grain situation improved, with wheat offerings unusually scarce.

Wheat—	Open	High	Low	Close
May	142	142⅛	141⅝	142¼
July	138⅝	138⅝	138⅝	139⅛ b
Oct.	129⅛	129⅛	128⅞a	129⅛
Oats—				
May	67⅝	67⅝	67⅛	67⅜ b
July	56⅛	56⅛ b	56	56⅛ a
Oct.	50⅛	51b	50⅜	51b
Barley—				
May	72	73⅛	72	73⅛
July	71⅛	71⅝	71⅛	71⅝a
Oct.	..	..	..	65⅝b
Flax—				
May	195	195	194⅛	194⅛ b
July	187½	187½	187⅛	187⅛
Oct.	201	201⅝	200⅝	201⅛
Rye—				
May	103⅛	103⅝	108⅛a	103⅛b
July	102⅝	102⅝	105⅛a	102⅛b
Oct.	96	96⅝	95⅞	96⅛b

Cash Prices

Wheat—1 nor., 143⅝; 2 nor., 137⅞; 3 nor., 131⅝; No. 4, 120⅛; No. 5, 104⅛; No. 6, 92⅛; feed, 77⅛; track, 143⅛; screenings, $3.

Oats—2 cw., 62⅝; 3 cw., 53⅝; extra 1 feed, 53; 1 feed, 50⅝; 2 feed, 48¼; rejected, 45; track, 57⅝.

Barley—3 cw., 71⅛; 4 cw., 68⅝; rejected, 65⅝; feed, 64⅝; track, 71⅛.

Flax—1 nwc., 190⅛; 2 cw., 186⅛; 3 cw., 171¼; rejected, 166¼; track, 190⅝.

Rye—2 cw., 100¼.

NEW YORK CURB

(Supplied by R. P. Clark & Co., Ltd.)

	Bid	Asked
Industrials		
Centrifugal	.14	.14½
Checker Cab	.04	.05
Durant Del.	.07½	.07⅝
Mesabi	.90	1.00
Stutz	.19¾	.20½
Reo	.20	.20½
Tob. Prod. Ex.	.03½	.03½
Un. Profit Shar.	.10¾	.04⅝
Un. Retail Candy	.06⅝	.06⅞
Cities Serv. Com.	.61⅝	.62
Cities Serv. Pfd.	.84⅞	.85
Cities Serv. Pfd.	.88⅞	.89
Cities Serv. Bkrs.	.26	.29
Am. Gas El.	71⅞	.72
Lehigh Pow. Secs.	.15	.18⅛
Oils		
Carib	.21⅝	.22
Glenrock	.05	.06
Int. Pete.	32⅝	.38⅛
Marl. Mex.	.01⅝	.02
Mexico Oil	.22	.25
Con't Oil	.20⅛	.20⅝
Peacock Oil	1.00	1.00
Ryan Cons.	.04⅝	.04⅝
Sapulpa	.10	1.00
Salt Cr. Prod.	.31	.31½
Salt. Cr. Cons.	.07⅝	.07⅞
Wilcox	.25⅛	.26⅝
Conley Tinfoil	.15⅛	.15⅞
Mount. Prod.	.26	.28⅛
Mines		
Arlo Globe	.05	.06
Cons. Copr.	.02⅝	.03
Butte & W.	.01	.10
Cal. Jerome	.05	.07
Cresson	.02⅛	.02⅛
Delores	.35	.50
Eureka	.05	.06
Hecla	.14⅝	.15
Hollinger	.21⅛	.22⅛
J. V. Devel	.29	.30
Kerr Lake	.63	.66
Mason Valley	.01⅛	.01⅝
Nipissing	.07⅛	.07⅞
Ohio Copper	.45	.48
Teck Hughes	.06⅝	.06⅞
Un. Eastern	.05	.07
Un. Verde Ex.	.25⅛	.25⅛

MONTREAL STOCKS

(All Fractions in Eighths)

	Bid
Abitibi	89-6
Asbestos	21-4
Asbestos pfd.	50
Atlantic Sugar	29-4
Bell Telephone	140
Brazilian Trac.	12-5
B. C. Fish. & Pack.	83-6
Brompton Paper	21-6
Can. Cement, com.	124-6
Can. Cement, pfd.	119
Can. Car Fdy., com.	42
Can

MARINE and TRANSPORTATION

STEAMER GRIFFCO SUSTAINS DAMAGE

STARBOARD SIDE OF VESSEL IS BADLY CORRUGATED AND DENTED

Steamer, Which Grounded Near Ladysmith, Will Be Brought Here for General Repairs

Considerable damage was done to the coastwise freighter Griffco, which grounded early yesterday morning in the vicinity of Ladysmith while en route to James Island, according to Mr. H. A. Barnett, marine surveyor, who returned to the city last evening after making a survey of the vessel at James Island. Mr. Barnett stated the Griffco hit on the starboard side, badly corrugating and denting her plates. To what extent she was damaged, however, will not be known until the ship has been drydocked.

The vessel, after hitting, was successful in pulling herself off in a few minutes and when it was found there was no water in her holds, she proceeded on her way. Examination later proved that although there were several bad dents, no holes had been pierced through the plating. It is understood the Griffco will complete her trip from James Island to Tacoma and return to Victoria for survey and repairs.

The Griffco is well known in these waters and is owned and operated by the Coastwise Steamship & Barge Company, of Seattle. She is a steel screw steamer of 1,426 tons, built in 1920 by J. F. Duthie & Company, Seattle. She is 220 feet long with a beam of forty feet and a depth of eighteen feet.

CANADIAN PACIFIC RAILWAY TRANSCONTINENTAL TRAIN SERVICE

The "Imperial" leaves Vancouver at 9:00 p.m. daily for Calgary, Winnipeg and Montreal. The "Toronto Express" leaves Vancouver at 8:30 a.m. daily for Calgary, Winnipeg and Toronto. Both trains carry Standard and Tourist Sleepers, also Compartment Observation Cars. The "Imperial" and "Toronto Express" make connection at Calgary for Edmonton. There is also a through Standard Sleeper from Vancouver to Chicago operated on the "Imperial." The Coast-Kootenay train leaves Vancouver at 7:30 p.m. for Okanagan and Kootenay points, carrying through Standard Sleeper to Nelson. For further information phone 1270 or 121, or call at the City Ticket Office, 1102 Government Street, or the Wharf Ticket Office.

MILL BAY FERRY

Ferry Leaves MILL BAY		Ferry Leaves BRENTWOOD
8:50 a.m. —	Mondays Only	— 7:30 a.m.
10:50 a.m.	Daily	9:15 a.m.
12:40 noon	Including	11:15 a.m.
2:40 p.m.	Sunday	1:50 p.m.
4:15 p.m.		3:15 p.m.
5:00 p.m.		5:00 p.m.

UNION STEAMSHIPS, LTD.
To All B.C. Coast Points
Prince Rupert, Stewart, Anyox, Etc. New Steamers
GEO. McGREGOR, Agent
1 Belmont Bldg. Phone 1925

PACIFIC S.S. CO.
THE ADMIRAL LINE
California
Sailings From Victoria Every Sunday at 9 A.M. by the
SS. RUTH ALEXANDER
or
SS. EMMA ALEXANDER
Also From Seattle Wednesdays, 11 P.M.
Steamers DOROTHY ALEXANDER or ADMIRAL EVANS
Through Service to New York via Panama Canal
Reduced Return Fares Are Now in Effect.
W. M. ALLAN, General Agent
608 Government Street
Phone 46

CANADIAN PACIFIC
SAILINGS TO EUROPE
MAKE RESERVATIONS NOW
FROM SAINT JOHN
TO LIVERPOOL
Mar. 26 ..... Montclare
*April 2 ..... Montrose
April 9 ..... Montcalm
Apr. 16 ..... Minnedosa
TO CHERBOURG-SOUTHAMPTON-ANTWERP
April 14 ..... Montnairn
TO GLASGOW
Mar. 31 ..... Mallia
April 13 ..... Metagama
TO ANTWERP
Mar. 14 ..... Marloch
Mar. 26 ..... Montreal
April 7 ..... Marburn
FROM NEW YORK
TO CHERBOURG-SOUTHAMPTON-ANTWERP
Mar. 31 ..... Montroyal
*Via Belfast.
Apply to Agents everywhere or J. J. FORSTER, S.S. General Pass. Agent, C.P.R. Station, Vancouver.
Telephone Seymour 2630

Search for Japanese Training Ship Given Up; All Thought Lost

LONDON, March 11.—An Exchange Telegraph dispatch from Tokio says search has been abandoned for the Japanese training ship Karishaina Maru, which was reported in distress off Cape Inubo, Wednesday. She is believed to have sunk with all hands, totalling seventy-two and including forty students.

ARRESTS CLAIMED TREATY VIOLATION

Defence Attorneys for Federalship Argue U.S. Has No Right to Prosecute Members of Crew

SAN FRANCISCO, March 11.—Whether the alleged liquor vessel Federalship and its cargo will be confiscated and its crew placed on trial, or whether all will be released for lack of jurisdiction, is the question now before Federal Judge Borquin, who heard final argument of the defence to quash the case and took the matter under advisement. Judge Borquin is expected to give his decision tomorrow.

Capt. S. S. Stone, skipper of the Federalship, and eighteen members of the crew, were in court, but were not arraigned pending a decision.

In support of its contention that the Government acted outside its jurisdiction in seizing the ship and arresting its crew 300 miles out at sea, the defence maintained that "under our treaty with Great Britain it was only intended that this country should have the right of search and seizure of the ship. It was not intended to permit prosecution of the crew." He referred here to prosecution under the Volstead Act on a smuggling charge.

E. D. Bennett, Government prosecutor, asker that the court refuse to dismiss the case, maintaining that the seizure and arrests were lawful and had been sanctioned in advance by Assistant-Secretary of the Treasury of the United States.

Weather Report

Estevan—Rain; southeast, gale; 29.76; 45; rough.

Pachena—Rain; southeast, gale; 29.82; 42; rough.

Cape Beale—Rain; east; 29.80; moderate swell.

Carmanah—Rain; southeast, moderate gale; 29.75; rough.

Alert Bay—Rain; southeast, gale; 29.62; 38; moderate swell.

Prince Rupert—Part cloudy; southeast, fresh; 29.24; 44; moderate swell.

Cape Lazo—Overcast; southeast, strong; 29.77; 41; rough.

To Set Salmon Prices

NEW WESTMINSTER, March 11.—The British Columbia Fishermen's Protective Association will meet Saturday night to determine the price for Fraser River salmon during the season. The association executive has already met representatives of canners and whitecollers.

E. & N. RAILWAY SCHEDULE

Trains leave Victoria at 9 a.m. and 4:55 p.m. daily for Wellington and way points.

The 9 a.m. train runs through to Courtenay and Port Alberni daily except Sunday.

Returning, the trains arrive Victoria at 10:50 a.m. and 5 p.m.

For further information apply E. & N. Ticket Office, phone 1594, or District Passenger Office, phone 1270.

The various trips made by the ship from June until September were described. On one occasion, timed as having taken place on July 30 last, the Federalship communicated with coast guard cutter 262, and believing that craft to be operated by smugglers, it exchanged several messages asking if a liquor cargo was desired. The inquiries were answered in the affirmative, the records said, adding that when the cutter came in closer its identity was disclosed, whereupon the Federalship departed in the darkness and effected its escape.

WINTER SCHEDULE TO GULF ISLAND POINTS

The steamer Otter leaves Bellavilie Street Wharf every Monday and Wednesday at 7:15 a.m., and every Thursday at 8 a.m. for the Gulf Islands.

Also the Princess Royal leaves Victoria every Tuesday at 11 a.m. for Vancouver, calling at Port Washington, Ganges Harbor and Mayne Island en route. For further information phona 121 or 1270.

Comfort in Your WHITE STAR CABIN

Attractive, compact, cosy with full-length berths as restful as your own bed. Clothes cupboard, running water. Bathrooms close by. Every need provided for, every want supplied by willing attendants. In comforts and luxuries, White Star service ranks with an exclusive hotel.

Saturday Sailings from Montreal. Consult our travel experts. No obligation. Call, phone or write:
115 Rogers Bldg., Vancouver, or Local Steamship Agents

Largest Steamers from Montreal
to EUROPE
WHITE STAR LINE CANADIAN SERVICE

MR. JARVIS SPEAKS OF FISHERIES CO.

Report From Montreal Indicates That Statement Has Been Misinterpreted, He Says

VANCOUVER, B.C., March 11.—"If the report is correct, the interpretation was quite erroneous, and inconsistent with the meaning of the note at the bottom of the statement now circulated to the shareholders respecting the Wallace Fisheries' profits," declared Mr. Aemilius Jarvis, of Toronto, president of the B.C. Fishing and Packing Co., Ltd., when he was shown a Montreal telegram stating that the stock of the B.C. Fishing and Packing Co., Ltd., had suffered a setback on the Montreal Exchange today.

The drop in the stock was attributed to a statement that the acquisition of the Wallace Fisheries, Ltd., was a burden on the B.C. Fishing and Packing Co., Ltd., and therefore, could not contribute dividends to the parent company's shareholders.

"That note," Mr. Jarvis said, "and the reference in the directors' report signed by the secretary, was meant to convey the information that the Wallace Fisheries, Ltd., was still a separate entity and that its profits could not properly become a part of the B.C. Fishing and Packing Co., Ltd., statement, except in the way of a note to show what that company had accomplished and what our share of that accomplishment was.

"In due course B.C. Fishing and Packing Co., Ltd., will receive its share of the Wallace Fisheries, Ltd., profits, through the declaration of a dividend by the latter company.

"Meanwhile our own profits are sufficient to pay a dividend on the proposed new preferred stock and a substantial dividend on the proposed new common stock, leaving the B.C. Fishing and Packing Co., Ltd., share of the Wallace Fisheries, Ltd., profits undivided."

Steamer Belchers Is Not to Be Released

VANCOUVER, March 11.—Application for release of the steamer Belchere, following serving of the second warrant of detention Thursday afternoon, was refused by Mr. Justice Martin in Admiralty Court today after considerable argument.

The court ruled that it could not interfere with the order received from the Exchequer Court, Ottawa, on Thursday, that the vessel be detained five days pending hearing of consignees' claim for permanent arrest for $50,000 alleged damage to cargo. The case will be heard Monday.

B.C. FISHING COMPANY SHOWS FINE BALANCE

Statement Covering Year's Activities Declares Net Profit to Be Near $500,000 Mark

VANCOUVER, March 11.—The balance sheet of the B.C. Fishing and Packing Company, Limited, was issued to the shareholders today and shows that the net profits of the company for the year were $345,267, plus $154,033 in respect of the company's share of the Wallace Fisheries, making the total net profit $499,294.

The balance sheet gives the total capital stock issued at $4,890,000, so that the net profit for the year is approximately ten per cent.

In a statement issued over the signature of the secretary, it is said: "It must be borne in mind that our interests in the Wallace Fisheries, Limited, profits is at present not available for dividend purposes, so that the company is not in a position to pay until it has built up a large cash surplus."

As a result of this statement the price of B.C. Fishing and Packing stock on the Eastern stock exchanges today broke nine points.

Ocean and Coastwise Movements

VESSEL MOVEMENTS

SEATTLE, March 11.—Arrived: Walter A. Luckenbach, Tacoma; Montgomeryshire, Vancouver; West Montop, San Francisco; Standard Service, Richmond; Hagan, San Pedro; Ruth Alexander, Victoria. Sailed: Ms. Lassen, Kansas, Cecilio, Barbara C., Lancaster, Ruth Alexander, Tacoma; Makiki, Honolulu; Shidzuoka Maru, Vancouver; Doylstown, San Francisco.

JUNEAU, March 11.—Sailed: Victoria, southbound.

TACOMA, March 11.—Arrived: Dorothy Wintermote, San Pedro; Ruth Alexander, Seattle; Barbara C., San Francisco; Alabama Maru, Dairen; Chetopa, Philadelphia. Sailed: West Mahwa, Multnomah, Sound ports; Montauk, New York; Anyox, British Columbia; Charcas, Arica; Caprum, Orient; Kansan, Seattle; Cellio, Port Gamble. Sailed: Newport, Johan Paulsen, Daisy, San Francisco; Steel Ranger, Norfolk.

SAN FRANCISCO, March 11.—Arrived: Sugillenco, New York; Steel Exporter, Admiral Farragut, Portland; Siskiyou, Canadian Rover, Admiral Fiske, Bonbyalia, Dorothy Alexander, Wallingford, Los Angeles, San Pedro; Diana Dollar, Seattle; Griffdu, Eureka; London Importer, Astoria; La Marseillaise, Vancouver. Sailed: Pasadena, Albion; John C. Kirkpatrick, Phyllis, Seattle; F. S. Loop, Astoria; Melville Dollar, Admiral Fiske, Portland.

Arrived

PORTLAND, March 11.—H. T. Harper, J. A. Moffatt; Ryder Hanify, Los Angeles; Admiral Dewey, W. R. Chamber, jr., San Francisco.

YOKOHAMA, March 10.—Empress of Canada, Vancouver.

PHILADELPHIA, March 11.—J. W. Van Dyke, San Pedro.

BALTIMORE, March 11.—Tusitala, Seattle.

BALBOA, March 10.—Santa Maria, San Pedro.

HAMBURG, March 9.—Tongking, San Francisco.

PAGO PAGO, March 10.—Sierra, San Francisco.

Sailed

SYDNEY, March 10.—Aorangi, Vancouver.

PANAMA CANAL, March 10.—Watertown, San Pedro; Manchurian, San Francisco.

WIRELESS REPORT
(Estevan, 8 p.m., unless otherwise stated).

Rochelle—San Francisco to Vancouver, 223 miles from Vancouver.

Regulus—Portland to Puget Sound, 40 miles south of Cape Flattery.

W. S. Miller—Port Alice to San Pedro, 252 miles from Port Alice.

Hayo Maru—Vancouver to Osaka, 100 miles from Estevan.

Minn Brea—San Pedro to Vancouver, 245 miles from Vancouver.

Epsom—Bound Norfolk, 600 miles south of Estevan.

Oakworth—Hong Kong to Vancouver, abeam Cape Flattery.

Canadian Highlander—Chemainus to Avonmouth, 1,171 miles from Victoria.

Canadian Observer—Port Alberni, to Victoria, left Port Alberni, 7 p.m.

Tyndareus—Victoria to Yokohama, 352 miles from Victoria.

Cardina—Left Prince Rupert, 2:30 p.m., southbound.

C. G. M. M. POSITIONS

Canadian Highlander—En route Chemainus for Jamaica and United Kingdom Points; arrive Kingston, March 30.

Canadian Importer—En route Panama for California ports and Victoria; arrive Victoria March 29.

Canadian Beaver—En route Panama for Vancouver; arrive March 19.

Canadian Ranger—Loading in New Westminster; sails March 19.

Canadian Seigneur — En route Panama for London and Antwerp.

Canadian Transporter — Loading at Liverpool; sails for Vancouver March 15.

Canadian Winner—En route Japan for Vancouver; arrive March 22.

SHIPPING CALENDAR
To Arrive

Shidzuoka Maru, from Orient, March 9.

Loch Katrine, from United Kingdom, March 10.

Pacific Commerce, from United United Kingdom, March 15.

Yokohama Maru, from Orient, March 17.

Arabia Maru, from Orient, March 19.

Proteslaus, from Orient, March 22.

Dinteldyk, from United Kingdom, March 23.

Empress of Asia, from Orient, March 27.

President Lincoln, from Orient, March 28.

Toyama Maru, from Orient, March 30.

London Merchant, from United Kingdom, March 30.

Aorangi, from Australia, New Zealand and Honolulu, April 1.

Noordardyk, from United Kingdom, April 6.

President Cleveland, from Orient, April 11.

Taithybius, from Orient, April 12.

Kaga Maru, from Orient, April 12.

Arizona Maru, from Orient, April 16.

Empress of Canada, from Orient, April 17.

London Shipper, from United Kingdom, April 17.

President Pierce, from Orient, April 25.

Niagara, from Australia, New Zealand and Honolulu, April 29.

Africa Maru, from Orient, May 1.

Achilles, from Orient, May 2.

Departures

Niagara, for Honolulu, New Zealand and Australia, March 9.

Tyndareus, for Orient, March 10.

President Jackson, for Orient, March 15.

Empress of Russia, for Orient, March 19.

Alabama Maru, for Orient, March 23.

Shidzuoka Maru, for Orient, March 23.

Yokohama Maru, for Orient, March 31.

Arabia Maru, for Orient, April 5.

Aorangi, for Honolulu, New Zealand and Australia, April 6.

Protesilaus, for Orient, April 7.

Empress of Asia, for Orient, April 9.

President Lincoln, for Orient, April 13.

President Cleveland, for Orient, April 26.

Kaga Maru, for Orient, April 27.

Empress of Canada, for Orient, April 28.

Arizona Maru, for Orient, May 3.

TRANSPACIFIC MAILS
MARCH, 1927
China and Japan

President Madison—Mails close March 1, 4 p.m. Due at Yokohama March 13; Shanghai, March 17; Hong Hong, March 20.

London Maru—Mails close March 7, 11 p.m. Due at Yokohama March 24.

Tyndareus—Mails close March 10, 12 noon. Due at Yokohama March 25.

President Jackson — Mails close March 15, 4 p.m. Due at Yokohama March 27; Shanghai, March 31; Hong Kong, April 3.

Empress of Russia—Mails close March 19, 5 p.m. Due at Yokohama March 31; Shanghai, April 5; Hong Kong, April 8.

Alabama Maru—Mails close March 23, 5 p.m. Due at Yokohama April 7.

President McKinley—Mails close March 29, 4 p.m. Due at Yokohama April 10; Shanghai, April 14; Hong Kong, April 17.

Yokohama Maru — Mails close March 31, 4 p.m. Due at Yokohama April 16.

Australia and New Zealand

Sonomia—Mails close March 7, 4 p.m. Due at Sydney March 31.

Niagara—Mails close March 9, 6 p.m. Due at Auckland March 28; Sydney, April 2.

Makura—Mails close March 20, 4 p.m. Due at Wellington April 11; Sydney, April 16.

Ventura—Mails close Mrach 23, 4 p.m. Due at Sydney March 31.

PILOT STICKS TO BRIDGE IN CRASH

FOREMAST SNAPPED OFF AND SUPERSTRUCTURE CRUSHED BACK AGAINST FUNNEL

Accident at Second Narrows at Vancouver Attributed to Eddy of Incoming Tide

VANCOUVER, March 11.—The Second Narrows bridge here was damaged to the extent of $10,000, and the United States steamer Eurana to the extent of $25,000, when the lumber-laden ship ploughed through half of the fixed span north of the bascule swing last evening, according to estimates made today.

The crash of breaking timbers and the grinding of steel was heard a mile from the scene of the accident and attracted hundreds of spectators to the bridge.

Traffic over the bridge continued without delay, however, as an examination was made by the Second Narrows Bridge Company consulting engineer, Mr. George E. Haines, and the bridge span was pronounced safe.

The bridge was fully insured against damage, it is reported, and also for loss of revenue, so that any action which might be taken against the ship will be taken by the insurance company.

The ship hung on the span for nearly two hours, threatening to break in two on the rising tide. Quick work by salvage engineers effected her release and the vessel shifted to anchorage in the stream off Moodyville.

Tide Cause of Mishap

Captain W. Wingate, the pilot aboard the Eurana at the time, said that the vessel was in a good position and going down at the right time. The sudden swerving of the vessel, according to Captain Wingate, was due to an eddy of the incoming tide cutting across the course, and was entirely unforeseen.

"The flood must have started to make a little earlier," he said. "While we were passing the buoy above the bridge the tide was apparently dead slack. The ship was in good position, headed right for the bridge.

"About 400 feet off the bridge she started to sheer. The helm was put hard over and the engines full ahead, the only possible way of straightening her up when it was evident that she was not going to straighten up and would hit the bridge. Both anchors were let go. Both anchors responded and that lessened the impact."

"The only damage is to the foremast and the superstructure of the bridge," the pilot continued. "The ship took the bridge fairly gently, but the dead weight of the ship crushed in. First to hit was the forestay and having broken off the top of the foremast she hit the foremast about half way up, then crushed the wooden wheelhouse, pushing the parts of the wheelhouse back into the funnel."

Warned Off Bridge

Captain N. C. Evans, of the Eurana, warned everybody off the bridge of the vessel, but Captain Wingate stuck to his post until he saw the mast coming down. The upper mast is wooden and the lower mast steel. Nobody was injured either aboard the vessel or on the bridge.

Captain Wingate has been navigating local waters since 1910. He holds a master's certificate and has had command of lino vessels. He has been through the draw span of the Second Narrows bridge as often as any other pilot and has taken twenty-five ships through during the past few months.

Just recently he moved from Vancouver to Victoria, where it is necessary to board inbound vessels. Captain Wingate a few years ago inaugurated the system of transportation of logs in barges.

The surveyors who were estimating the damage done had not made any report late today.

Shipping Information

TIDES AT VICTORIA

Date	Time	H't	Time	H't	Time	H't	Time	H't
	H. M.	Ft.	H. M.	Ft.	H. M.	Ft.	H. M.	Ft.
1 ..	4:51	4.1	8:50	8.0	11:45	9.1	18:48	1.8
2 ..	4:31	4.2	7:34	7.4	12:35	8.2	19:37	1.0
3 ..	3:07	4.1	6:43	6.7	13:24	8.2	20:08	1.4
4 ..	4:14	3.8	6:41	5.9	15:52	8.7	21:26	2.2
5 ..	4:36	3.5	10:33	5.1	16:34	8.2	22:03	3.4
6 ..	5:06	3.3	11:37	4.4	17:04	7.8	22:13	4.4
7 ..	5:36	3.4	18:18	3.8	18:46	7.0	.....	.....
8 ..	6:03	3.6	6:13	3.7	19:17	6.4	20:02	7.6
9 ..	6:42	3.8	8:44	3.8	19:18	6.1	.....	7.8
10 ..	.....	7.6	7:18	3.8	18:31	2.7	.....	8.4
11 ..	.....	3.9	7:06	4.7	15:53	3.6	.....	.....
12 ..	.....	.....	8:40	5.4	17:03	3.6	.....	.....
13 ..	8:24	3.7	.....	8.6	.....	8.8	18:16	3.6
14 ..	8:31	3.7	2:06	7.0	19:48	8.0	19:45	5.7
15 ..	4:14	3.8	6:43	7.0	18:11	7.4	19:44	6.8
16 ..	4:55	3.8	6:35	5.0	15:50	7.0	18:54	8.3
17 ..	4:54	3.9	6:31	3.6	16:55	7.5	20:55	3.8
18 ..	4:02	7.0	5:44	4.4	14:42	7.4	21:38	4.0
19 ..	4:03	7.0	10:18	3.2	15:55	7.3	21:50	4.0
20 ..	4:11	7.3	10:54	4.8	16:31	7.0	22:57	5.1
21 ..	4:34	7.4	11:35	4.7	17:03	6.8	23:43	5.6
22 ..	4:49	8.0	12:18	4.8	18:51	5.7	22:52	6.5
23 ..	4:49	8.1	13:07	3.8	.....	5.8	.....	6.8
24 ..	4:38	8.4	14:06	2.8	.....	.....	.....	.....
25 ..	8:16	5.7	14:41	3.0	.....	.....	.....	.....
26 ..	5:57	8.4	16:46	2.4	.....	.....	.....	.....
27 ..	5:46	8.8	18:06	2.4	.....	.....	.....	.....
28 ..	7:51	5.6	17:35	2.9	.....	.....	.....	.....
29 ..	8:51	7.0	5:47	7.6	10:06	4.1	18:32	2.2
30 ..	8:04	7.8	5:04	8.0	11:55	4.0	19:12	2.4
31 ..	2:39	7.8	7:48	8.8	13:00	3.1	19:54	2.7

The time used is Pacific standard, for the 120th Meridian west. It is counted from 0 to 24 hours, from midnight to midnight. The figures for height serve to distinguish high water from low water. Where blanks occur in the tables, the tide rises or falls continuously during two successive tidal periods without turning.

The height is in feet and tenths of a foot, measured from the average level of lower low water.

Equimalt—To find the depth of water on the sill of the dry dock at any tide, add 18.5 feet to the height of high water as above given.

SUNRISE AND SUNSET
MARCH

Time of sunrise and sunset (Pacific Standard time) at Victoria, B.C., for the month of March, 1927.

	Sunrise	Sunset		Sunrise	Sunset
1	6:58	5:57	17	6:35	6:16
2	6:55	5:58	18	6:33	6:21
3	6:53	5:59	19	6:31	6:24
4	6:49	6:01	20	6:29	6:26
5	6:47	6:02	21	6:26	6:29
6	6:45	6:03	22	6:23	6:31
7	6:43	6:07	23	6:20	6:33
8	6:41	6:08	24	6:18	6:31
9	6:39	6:11	25	6:16	6:38
10	6:37	6:13	26	6:14	6:34
11	6:35	6:14	27	6:12	6:36
12	6:33	6:15	28	6:09	6:38
13	6:31	6:16	29	6:06	6:37
14	6:29	6:17	30	6:07	6:39
15	6:27	6:18	31	6:04	6:41
16	6:25	6:19			

Million Dollar Cargo Sinks With Freighter

NEW YORK, March 11.—A million dollar cargo sank with the freighter El Sol today after it had been in collision with the steamer Sac City during a dense fog. The crew of forty-four men, with the exception of the ship's carpenter, who could not swim, were rescued. Head-on, the boats came together and both were torn open. The Sac City was able to limp to a safe anchorage, but through the rent bow of the El Sol the waters of the Bay cascaded in a flow that could not be stemmed.

PRINCESS ALICE IS READY TO TAKE RUN

Vessel Has Been Entirely Renovated and Fitted With Hot and Cold Running Water

The Princess Alice, first ship to inaugurate the Canadian Pacific cruises to Alaska, has been entirely renovated and fitted with hot and cold running water, thus bringing it into the forefront of Alaska cruise steamers, it was announced today by Captain C. D. Neroutsos, acting manager of the British Columbia Steamship Service of the Canadian Pacific Railway, who stated that the Alice would make her first run this year to Alaska on April 15.

Other alterations to the boat consist of a new hardwood dance floor as well as a system of rubber flooring of the latest type for the lounge.

The Alice was built at Swan & Hunter's yards in 1911, and ever since that time has been a very popular boat on the British Columbia-Alaska service. On August 13, she will make a special trip North with members of the National Real Estate Board. Captain Neroutsos also announced that Captain J. W. Troup, manager of the B.C.C.S.S., who has been arranging for the building of the new Vancouver-Nanaimo ferry boat in the Old Country, will return to the Coast next Monday. The new ship will be ready according to the Captain, on February 28, 1928.

EXCHEQUER COURT ORDERS SHIP HELD

Departure of Belchers From Vancouver Is Again Delayed—Claim $50,000 Damages

VANCOUVER, March 11.—Instructions from the Exchequer Court, Ottawa, to detain the German steamer Belchers for five days pending application for rearrest, were received by the Registrar of Admiralty Court, Vancouver, Thursday afternoon.

Sidney Smith, counsel for forty-one consignees, who are claiming $50,000 cargo damage from the vessel, made the successful appeal to Ottawa, Thursday morning. Application for rearrest will be heard in Admiralty Court Monday.

Misfortune has dogged the Belchers for some time. She has already given $15,000 bonds in Panama. Vancouver consignees secured her arrest March 1, but she was released March 8 and prepared to sail today for Japan with a full cargo. She was to be delivered to new owners upon her arrival in the Orient.

Agreement Is Signed

VANCOUVER, March 11.—Approved by representatives of the Alberta Wheat Pool and the Vancouver Harbor Board, a draft agreement leasing No. 2 elevator, operated by the Harbor Commissioners, to the pool, has been signed and forwarded to the authorities at Ottawa for approval, it was announced here this afternoon. Those signing on behalf of the Alberta organization were C. D. Howe, consulting engineer, and C. M. Hall, a director.

Nanaimo Gun Club

NANAIMO, March 11.—The following officers were elected for the year at a meeting of the Nanaimo Gun Club, held Thursday evening: Honorary presidents, Hon. William Sloan and Mr. John Hunt; president, Mr. F. Parks; vice-president, Mr. V. B. Harrison; secretary-treasurer, Mr. C. D. Martin; captain, Mr. A. W. Martin; vice-captain, Mr. H. Dendoff; executive committee, Messrs. D. Mackie, W. Hoggan, C. Cameron and F. Botley.

Best Way to Loosen Stubborn Cough

This home-made remedy is a wonder for quick results. Easily and cheaply made.

Here is a home-made syrup which millions of people have found to be the most dependable means of breaking up stubborn coughs. It is cheap and simple, but very prompt in action. Under its healing, soothing influence, chest soreness goes, phlegm loosens, breathing becomes easier, tickling in throat stops and you get a good night's restful sleep. The usual throat and chest colds are conquered by it in 24 hours or less. Nothing better for bronchitis, hoarseness, throat tickle, bronchial asthma or winter coughs.

To make this splendid cough syrup, pour 2½ ounces of Pinex into a 16-oz. bottle and fill the bottle with plain granulated sugar syrup and shake thoroughly. If you prefer, use clarified honey, instead of sugar syrup. Either way, you get 16 ounces—a family supply—of much better cough syrup than you could buy ready-made for $2.50. Keeps perfectly and children love its pleasant taste.

Pinex is a special and highly concentrated compound of genuine Norway pine extract and palatable guaiacol, known the world over for its prompt healing effect upon the membranes.

To avoid disappointment, ask your druggist for "2½ ounces of Pinex" with directions. Guaranteed to give absolute satisfaction or money promptly refunded. The Pinex Co., Toronto, Ont.

PINEX for Coughs

CARGO CONSIGNEES PROTEST SEIZURE

Pictou Pulp & Paper Company Claim U.S. Has No Right to Hold Legal Cargo on Alleged Rum-Runner

WASHINGTON, March 11.—The rights of legal cargo seized under United States liquor laws is involved in a case concerning the Pictou Pulp and Paper Company of Sydney, N.S., which has solicited the aid of the Government in support of its claim to a shipment of wood and pulp aboard the Canadian steamer Clackamas, seized as a rum-runner at Philadelphia. The attitude of the Canadian Government has not been revealed.

The Clackamas sailed from Mulgrave, N.S., in February for Philadelphia, and touched at Newark, N.J., en route. When clearance of the wood pulp cargo was sought at Philadelphia the ship was detained on information that the Clackamas had taken on a big cargo of whisky and champagne while at sea and had unloaded the liquor at Newark.

The charge is being investigated. Meantime the shippers of the wood pulp are trying to obtain release of their cargo for immediate delivery. They claim that even if the Clackamas did pick up liquor en route it was an illegal act done without their knowledge and does not justify seizure of the legal cargo.

New Tugboat Will Be Launched This Morning

The new forty-foot tugboat, which is being built by the Victoria Motor Boat and Repair Works for Cathels and Sorenson of this city, will be launched from their Bay Street yards this morning at 6 o'clock.

Leaves for Convention

Mr. Kenneth Bates, city ticket agent of the Great Northern Railway, will leave on this afternoon's boat for Seattle, where he will attend the annual convention of passenger and ticket agents.

In the Matter of the "COMPANIES ACT" And In the Matter of "DAVIS & SCHMEELK, LIMITED"

NOTICE is hereby given that the above-named Company intends to apply for a change of its name from "Davis & Schmeelk, Limited," to "Victoria Paper Box Company, Limited."

Dated at Victoria, B.C., this 18th day of March, 1927.

A. J. HELMCKEN,
Solicitor for the Company.

NOTICE OF SITTINGS OF THE COURT OF REVISION FOR THE CORPORATION OF THE DISTRICT OF SAANICH

NOTICE IS HEREBY given to all persons interested that the Court of Revision for the Corporation of the District of Saanich will, pursuant to the provisions of the "Corporation of the District of Saanich Relief Act, 1887," and of all of the powers thereunto it enabling, continue its sittings at the Municipal Hall, Royal Oak, Saanich Municipality, on Wednesday, the 16th day of March, 1927, at the hour of 10 o'clock in the forenoon, for the purpose of continuing its consideration of and dealing with the assessment roll of the said municipality as prepared for the year 1927. The Court of Revision in investigating the said assessment roll and the assessments therein, and in adjudicating thereon is empowered to correct the said roll to make it conform to the "Municipal Act," and is also empowered to exercise all the powers conferred by Section 584 of such act.

Any person interested may appear personally or by his solicitor before the said Court of Revision and be heard at any time during the sittings of the Court as to whether any of his land or improvements has or have been valued at too high or too low an amount.

DATED at Royal Oak, B.C., this 8th day of March, 1927.

WILLIAM CROUCH,
Chairman of said Court of Revision.

AND TAKE NOTICE that after the expiration of one month from the date of the first publication of this notice Canadian Puget Sound Lumber and Timber Company, Limited, will under Section of the said Act, apply to the Minister of Public Works at his office in the City of Ottawa for approval of the said site and plans, and for leave to construct the said breakwater, unloading dock, pockets for booming and four anchorage dolphins.

Dated at Victoria, B.C., this 17th day of February, 1927.

CANADIAN PUGET SOUND LUMBER AND TIMBER COMPANY, LIMITED,
By John D. Kissinger, Secretary.

NAVIGABLE WATERS PROTECTION ACT
Revised Statutes of Canada
Chapter 115

CANADIAN PUGET SOUND LUMBER AND TIMBER COMPANY, LIMITED, whose registered office is situate at the City of Victoria, in the Province of British Columbia, HEREBY GIVES NOTICE that Limited, will under Section 7 of the said Act, deposited with the Minister of Public Works at Ottawa, and in the office of the District Registrar of the Victoria Land Registration District of Victoria, British Columbia, a description of the site and the plan of the following works proposed to be built by the Company in the Straits of Juan de Fuca, Vancouver Island, in the Province of British Columbia, on foreshore Lot 857, Renfrew District, in front of part of Lots numbered 74 and 77 in said District, namely:

(a) Breakwater.
(b) Unloading dock.
(c) Pockets for booming.
(d) Four anchorage dolphins.

THE BANKRUPTCY ACT

In the estate of Mabelle McMorran, carrying on business under the name and style of McMorran's Garage, 727 Johnson Street, Victoria, B.C., authorized assignor.

NOTICE is HEREBY GIVEN that Mabelle McMorran, of Victoria, B.C., made on the 7th day of March, 1927, an authorized assignment of all her property for the benefit of her creditors, and that the official Receiver has appointed me to be custodian of the estate of the debtor until the first meeting of the creditors.

NOTICE IS FURTHER GIVEN that the first meeting of creditors in the above estate will be held at the Court House, Bastion Square, on the 17th day of March, 1927, at 3:30 o'clock in the afternoon.

To entitle you to vote thereat, proof of your claim must be lodged with me before the meeting is held.

Proxies to be used at the meeting must be lodged with me prior thereto.

AND FURTHER TAKE NOTICE that at such meeting the creditors will elect the permanent trustee.

AND FURTHER TAKE NOTICE that if you have any claim against the debtor for which you are entitled to rank, proof of such claim must be filed with me, or with the trustee when appointed, otherwise the proceeds of the debtor's estate will be distributed among the parties entitled thereto without regard to your claim.

Dated at Victoria, this 9th day of March, 1927.

PERCY WOLLASTON,
Custodian.
Address: P. O. Box 1372, Victoria, B.C.

BARTHOLOMEW'S
Antiques and Works of Art
Cannot be reproduced at present prices. Increasing in value daily.
1115-17-19 Fort St. and 913 Douglas St.
Phones 1611 and 906

Store Hours—9 A.M. to 6 P.M.
Wednesday, 9 A.M. to 1 P.M.

CANDY SPECIALS

On the Bargain Highway Today

Fresh Satin Mixed Caudies, per lb. ..... **15¢**
Dainty Satin Kisses, per lb. ..... **30¢**
St. Patrick Satins, per lb. ..... **40¢**
—Lower Main Floor, Near Hardware

DAVID SPENCER LIMITED

PHONE 7800

BAKERY SPECIALS

On the Bargain Highway Today

Fresh Sugar Cookies, 2 doz. for ..... **25¢**
Currant Buns, doz. ..... **15¢**
Plain Buns, per doz. ..... **15¢**
Cheese Flakes, per pkt., **5¢**
Graham Wafers, pkt. ..... **5¢**
Animal Biscuits, pkt. ..... **10¢**
—Lower Main Floor, Near Hardware

Spring Hosiery Sale Continues Today With Many Bargains

Today Is a Day of Interesting Values Throughout the Store

Spring Showing of Baby Coats

Comprises dainty styles in white cashmere, serge and French rep, trimmed with silk braid and touches of hand embroidery. Sizes for 6 months up to 1½ years. Priced up from **$1.95**

Bonnets in all the new shapes and colors for Spring have just arrived.

A visit to our Infants' Department will prove interesting and profitable.
—1st Floor

Dr. McKenzie's Smelling Bottle

A supply has now arrived from England. Customers waiting for these can obtain them at our Drug Sundries Section, each **50c**

NOTE—To those not acquainted with the merits of Dr. McKenzie's Smelling Bottle, we would like to mention that for about 50 years this has been recognized as one of the best reliefs in cases of catarrh, cold in the head, nervous headaches, hay fever and kindred ailments.

Talcums in One-Pound Tins

An economical buy in pure, perfumed talcum, for bath or nursery use; violet, lilac, etc. **25c**

Combination Cloth and Hat Brush Coat Hangers

This handy household article has been in great demand. Another shipment now on sale at **85c**

Green Castile Soap

A specially pure soap for toilet use. Makes an excellent shampoo; 3 pound bars **75c**
—Toiletries Section

Women's and Misses' Spring Coats

Describing a Few of Our Leading Values

Tweed Coats in straight and semi-fitting styles, with notch collars, set-in or semi-fitting sleeves; double or single-breasted, with narrow leather belt

$12.90

Coats of Fancy Tweeds, double or single-breasted, set-in or semi-raglan sleeves, and fur collars. Sizes 16 to 42

$18.90

Coats of Fancy Plaid Material, small or large checks and Kasha Cloth Coats, with large fur collars or narrow collars of calfskin

$25.00

Coats of Colored and Novelty Silks, straight line styles trimmed with novelty braid; some with light fur collars. Sizes 15 to 42

$39.75
—Mantle Dept., 1st Floor

Children's Navy Reefer Coats and Tams

Reefer Coats of fine navy serge, double-breasted and tailored throughout, finished with brass buttons and two pockets.

Sizes for 2, 3, 4 and 5 years at **$3.95**
Sizes for 6, 7, 8, 9 and 10 years at **$5.95**

Navy Reefer Tams, sizes for 2 to 8 years; smart for either boys or girls. Each ..... **$1.00** and **$1.50**
—Children's Wear, 1st Floor

Fancy Turkish Towel Sets

Fancy Turkish Towels, with pretty colored ends; various sizes; exceptional values. Each, **50¢, 75¢** and **$1.00**

Colored Bordered Face Cloths to match, each, **10¢**
—Staples, Main Floor

Pillow Covers

Of Floral Ticking

Recover your old pillows and make them like new, or utilize any feathers you may have for pillows. These Covers are featherproof, well made, in size 20 x 30 inches. Each **$1.00**
—Staples, Main Floor

D & A Back-Lace CORSETS $1.39

Made of satin striped cotton with elastic top, lightly boned and with four hose supporters. An exceptionally good value at **$1.39**
—Corsets, 1st Floor

House Dresses

Today, Each

$1.29

House Dresses of serviceable materials, broadcloths and crepes, in a good range of colors and patterns. Sizes 36 to 44. Big value at **$1.29**
—Whitewear, 1st Floor

Our Spring Hosiery Sale

Offers Many Big Values for Women and Children Today

Women's Very Fine Full Fashioned Silk Hose, service weight, with extra flare top, ankles shaped to give trim appearance, and high spliced heel. Every pair perfect. Hoggar, champagne, Circassian, cheri, platinum, aluminum, silver, Arab, illusion, tille, naturelle, rosita and Riviera. On sale, a pair **$1.50**

Full Fashioned Chiffon Hose, quality and sheerness that will delight every woman who admires beautiful hosiery. The pointed heel gives slim appearance to the ankle. Unlimited choice of shades. On sale, pair, **$1.50**

Women's Pointed Heel Thread Silk Hose, with hemmed or elastic tops; silk extends well over the knee. Shown in black, mauve taupe, rose taupe, illusion, platinum, aluminum, cameo, peach, Circassian, cheri, hoggar, champagne, grain and silver. A pair **$1.29**

Pure Thread Silk Hose, with silk well over the knee, fine mercerized lisle tops and garter hem. Service or chiffon weight, with seam at back of leg. Many beautiful shades to select from. A pair **98c**

Women's Silk and Fibre Silk Hose, with seamed backs and seamless feet, high spliced heels and double soles, hemmed or elastic tops. Shown in all wanted colors. A pair **79c**

Mercerized Lisle Hose, seamless, with double soles, neat fitting ankles and stretchy legs, with garter hemmed tops. Shades of black, white, brown, grey, flesh and French nude. A pair **49c**

Children's All-Wool, Silk and Wool and Silk Plated Hose, three-quarter length. Shown in shades of fawn, grey and nude, with turn-down tops. Sizes 6 to 10½. On sale, a pair **59c**

Children's Fine Ribbed Cotton Hose, with full sized legs and reinforced heels and toes. Shown in black, brown or white. Sizes 6 to 10. A pair **25c**
—Hosiery, Main Floor

Men's Flannelette and Cotton Pajamas

Men's Flannelette Nightshirts in fancy stripes and assorted colors. Made with collar and pocket. All sizes. A suit **$1.29**

Men's Flannelette Pajamas in fancy stripes, made with kite front and silk loops. Various sizes. A suit **$1.95**

Men's Cotton Naincheck Pajamas, plain colors and white, made with silk loops to match. Wonderful value at, a suit **$1.95**

Men's Fine Ceylon Finish Flannelette Nightshirts, with V shape neck; light wide stripes. Special, each **$2.00**

Men's Crepe Finish Cotton Rep Pajamas, kite front, with silk loops. Shown in broken stripes of blue and mauve on a white ground. A suit **$2.50**
—Men's Furnishings, Main Floor

Men's Tweed Caps $1.00

English Made Tweed Caps, in light and dark patterns, in many shades and mixtures. Unbreakable peaks. A bargain at, each **$1.00**
—Caps, Main Floor

Spring Millinery

In Great Variety—Models From the Foremost Millinery Designers

Our showroom is well stocked with beautiful Spring models and less expensive Trimmed Hats to meet everybody's requirements, a very wide range being on display for matrons or misses, at prices from

$4.95 to $8.95

Sports Hats of Every Description

Light Weight Crushable Pull-On Straw Hats, in gooseberry green, crab, tan, grey, Copenhagen, etc. Priced upwards from ..... **$4.95** and **$5.95**

Frosted Felts, the newest idea for Early Spring wear. Shown in mauve, rose, gooseberry, sand, scarlet, black and grey, at ..... **$3.95** and **$4.95**

Very Smart Hats of straw, felt, felt or straw and felt combined, in dainty and more practical shades, and novel shapes, at **$3.95**

Now is the time to select a Hat for the younger girls and children. The choice of shapes, colors and prices are right. Ranging from ..... **$1.75** to **$7.95**
—Millinery, 1st Floor

Big Assortment of

Spring Hats

On the Bargain Highway at

$1.75 to $2.95

Spring Hats in all colors and black; styles and shapes for all. Mothers and daughters may choose a suitable Hat at a price from ..... **$1.75** to **$2.95**
—Lower Main Floor

Girls' Tweed Suits

For Spring Wear—Smart Tailored Styles at

$14.95 and $19.50

These are designed with tomboy skirts and snug-fitting hip-length coats, tailored throughout and well finished. In mixtures and fancy patterns of grey, brown and henna. Very smart for girls from 12 to 14 years. Priced at ..... **$14.95** and **$19.50**
—Children's Wear, 1st Floor

Voile Gowns

In Dainty Pastel Shades

$1.98

Voile Gowns of nice quality, lace trimmed, and shown in all pastel colors. Dainty Gowns for Spring and Summer wear. Each ... **$1.98**
—Whitewear, 1st Floor

Two Big Specials in

Reversible English Cretonne

English Reversible Shadow Cretonnes in several very fine designs.

50 Inches wide, a yard ..... **65¢**
30 Inches wide, a yard ..... **39¢**
—Draperies, 2nd Floor

Today's Bargains in the Bargain Highway

Shoe Section

Women's Patent Leather Ties, low or Cuban heels, all sizes, at, a pair **$3.95**

100 Pairs of Women's Style Shoes, in colored kid and patent. All high-grade Shoes in short lines, brought from our First Floor Shoe Section to clear at **$3.95**

Misses' Sport Oxfords, in patent with pearl elk trim, and tan with smoke elk trim. Sizes 11 to 2. A pair **$2.95**

350 Pairs of Fine Quality Boudoir Slippers, in red, blue and tan alligator and tan lizard, finished with pompons. A pair **$1.45**
—Shoes, Lower Main Floor

Men's Spring Oxford Shoes

Large shipments of Men's Fine Shoes from "Invictus" and "Strider" include the latest ideas in smart Oxfords, showing the new shades and leathers. Light and medium tan, stone, maple and blonde. Wide toe lasts with soft toe. See them in the Men's Shoe Department on the Main Floor. Priced at

$7.00 and $8.00

New Arrivals in Men's and Boys' Furnishings

On the Bargain Highway for Today

Men's Fine Fleece-Lined Combinations, long sleeves and ankle length, Spring weight; in sizes 36 to 40. A suit **$1.79**

Boys' Brushed Combinations, long sleeves and knee length; sizes 26 to 34. A suit **69c**

Men's Cotton Nap Work Shirts, made with extension collar and pockets; all sizes; in fast dye grey and khaki. On sale, each **98c**

Men's Heavy Bib Overalls, in black, blue and white stripe. Well made, roomy and durable; sizes 34 to 44. A suit **$1.55**

Men's Tweed Pants, well tailored and finished; plain bottoms, belt loops and five pockets. A pair **$2.25**

Men's Pull-Over Sweaters, wool mixture, with shawl collar; sizes 38 to 42. Each **$1.50**

We have just received a large shipment of Work Socks, various weights. Priced at, a pair, **25¢, 29¢, 35¢** or **3** pairs for **$1.00.**

Men's Navy Serge Pants, well tailored, finished with plain bottoms, belt loops and four pockets. Sizes 32 to 44. A pair **$1.95**
—Lower Main Floor, Near Hardware

Men's Suits

Wool Tweeds and Worsteds—Equal to Suits Worth $25.00, for

$18.50

Suits of fine wool tweeds and fancy worsteds, in double or single-breasted models; styles to suit young men who demand the latest models and conservative models, and shades and weaves approved for Spring. Each a bargain for **$18.50**
—Men's Clothing, Main Floor

Men's Wool Tweed Overcoats for Spring Wear, $16.50

Men's Light-Weight Overcoats of wool tweeds. New slip-on styles, single and double-breasted models. The colorings and patterns are in keeping with the fashions for Spring and the tailoring exceedingly well done; all sizes. Today, each **$16.50**
—Men's Clothing, Main Floor

Boys' Dimity Combinations, 75c

Dimity Combinations, suitable for Spring; no sleeves and short legs; no-button style. Sizes 24 to 34 ..... **75¢**
—Boys' Store, Lower Main Floor

Boys' Playall Combination Suits $1.50 and $1.75

Combination Suits of six test khaki, guaranteed fast color, trimmed with red, blue and self; open front and drop seat. Sizes for 3 to 8 years. Priced according to size, a suit, **$1.50** to **$1.75**
—Boys' Store, Lower Main Floor

Sale of "PYREX" Ovenware

Pie Plates, while they last. Regular $1.35 each. On sale for

89c

Our new stock of this popular ovenware has arrived. Big assortment of all utensils.
—Chinaware, Lower Main Floor

Boys' Blue Serge SUITS

A Spencer Special for

$12.95

Boys' long pant suits, made from Fox's blue serge; double-breasted style, and well tailored. Coats are silk lined. Suits that will give best service. In sizes 29 to 36, for **$12.95**

Boys' English Gray Flannel Suits of heavy texture. Coat single-breasted, plain knickers. Suits most desirable for Spring; for the ages of 6 to 13 years. Price **$6.75**

Boys' English Grey Flannel Suits, wool and cotton mixture; unlined coats and plain unlined knickers. For the ages of 6 to 13 years **$4.25**

Boys' Blue Serge Reefers $4.50

Boys' Reefers of Fox's blue serge, neat double-breasted styles, with brass buttons and serge linings. Sizes 21 to 28. Each **$4.50**
—Boys' Store, Lower Main Floor

Youths' Shirts, $1.50 and $1.75

Broadcloth Shirts with collar attached; neat patterns. Well made. Sizes 12½ to 14½. On sale, each **$1.50**

Youths' Broadcloth Shirts, plain colors and fancy patterns, with separate collars. Each **$1.75**
—Boys' Store, Lower Main Floor